Public Officials

of

Massachusetts

1943-44

Man.
Man.
Bu
1943-44
B copy

replaced by new
copy

Public Officials
OF
Massachusetts

1943-44

★

HOWARD'S "WHO'S WHO"
OF THE LEGISLATURE

★

MASSACHUSETTS

Published by

RICHARD T. HOWARD
88 Tremont St. (Room 717) Boston, Mass.
Tel. LAFayette 8150

COPYRIGHT

18

STATE LIBRARY OF MASSACHUSETTS

MAR 8 1943

STATE HOUSE, BOSTON

UNITED STATES SENATORS AND REPRESENTATIVES FROM MASSACHUSETTS

LODGE, HENRY CABOT, JR., 275 Hale St., Beverly, United States Senate, Republican.

Born: Nahant, July 5, 1902.

Educated: Harvard College, '24.

Profession: Journalism.

Public Office: Massachusetts House of Representatives 1933-'37, United States Senate 1937-'48.

WALSH, DAVID I., 37 Day St., Fitchburg, United States Senate, Democrat.

Born: Leominster, Nov. 11, 1872.

Educated: Holy Cross College '94, Boston University Law School '97.

Profession: Lawyer, 18 Tremont Street, Boston.

Organizations: Elks, Knights of Columbus.

Public Office: Mass. House 1900-'01, Lieutenant Governor 1913, Governor 1914-'15, Constitutional Convention 1917-'18, United States Senate 1919-'24, 1927-'46.

BATES, GEORGE J., 11 Buffin St., Salem, Congress, 6th District, Republican.

Born: Salem, Feb. 25, 1891.

Educated: Salem Public Schools.

Occupation: Congressman.

Organizations: A. O. H., Y. M. C. T. S., Moose.

Public Office: Mass. House 1918-'24, Mayor of Salem 1924-'37, Member 75th to 78th Congresses.

CLASON, CHARLES RUSSELL, 240 Washington Blvd., Springfield, Congress, 2nd District, Republican.

Born: Gardiner, Me., Sept. 3, 1890.

Educated: Bates College, Georgetown Univ. Law School, Oxford Univ., England.

Profession: Lawyer; Simpson, Clason & Callahan, 1200 Main St., Springfield.

Organizations: Masons, University Club, Rotary, Eagles, American Legion.

Public Office: District Attorney (Western Dist.), 1927-'30, Member 75th to 78th Congresses

CURLEY, JAMES M., 350 Jamaicaway, (Jamaica Plain) Boston, Congress, 11th District, Democrat.

Born: Boston, Nov. 20, 1874.

Educated: Boston Public Schools.

Business: Real Estate, Insurance.

Organizations: Knights of Columbus, Mass. Catholic Order of Foresters, Elks, Eagles, Orioles, Ancient & Honorable Artillery, Democratic Nat'l Com. 1941-'42.

Public Office: Boston City Council 1900-'01, Mass. House 1902-'03, Boston Bd. of Aldermen 1904-'10, Congress 1911-'14, Mayor of Boston 1914-'17, 1922-'25, 1930-'33, Governor 1935-'36, Member 78th Congress.

GIFFORD, CHARLES L., Barnstable, Congress, 15th District, Republican.

Born: Cotuit, March 15, 1871.

Educated: Public Schools.

Business: Real Estate.

Organizations: Masons, Odd Fellows, Knights of Pythias, Elks.

Public Office: Mass. House 1912-'13, Mass. Senate 1914-'19, Member 67th to 78th Congresses.

GOODWIN, ANGIER L., 52 Sheffield Rd., Melrose, Congress, 8th District, Republican.

Born: Fairfield, Me., Jan. 30, 1881.

Educated: Colby College, Harvard Law.

Profession: Lawyer.

Organizations: Masons, Shrine, Eastern Star, Elks, Grange, Odd Fellows, K. of P., Melrose Fish and Game Club.

Public Office: Melrose Bd. of Aldermen, 8 years, Pres. of Bd. 1920; Mayor 1921-'22, Mass. House 1925-'28, Mass. Senate 1929-'42, President of Senate 1941-'42, Member 78th Congress.

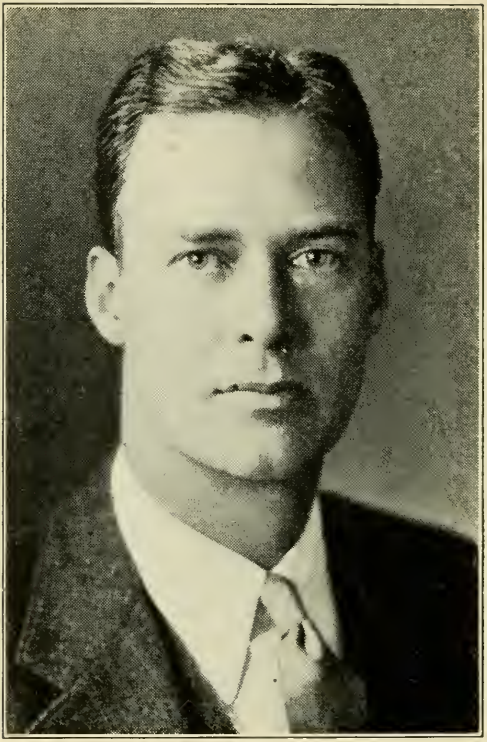

HERTER, CHRISTIAN ARCHIBALD, 61 Beacon St., Boston, Congress, 10th District, Republican.

Born: Paris, France, March 28, 1895.

Educated: Harvard University.

Organizations: Masons, Pres. Republican Club of Mass.

Public Office: Attache American Embassy Berlin 1916-'17, Special Asst. Dept. of State 1917-'18, Sec. American Comm. to Negotiate Peace 1918-'19, Asst. to Sec. of Commerce Herbert Hoover 1919-'24, Mass. House 1931-'42, Speaker of The House 1939-'42, Member 78th Congress.

HOLMES, PEHR G., 27 Holden St., Worcester, Congress, 4th District, Republican.

Born: Sweden, April 9, 1881.

Educated: Worcester Public Schools.

Business: Owner, Holmes Electrotype Foundry, Worcester.

Organizations: I. O. O. F., Redmen, Masons 32d, Elks, Worcester Commercial Travelers Ass'n.

Public Office: Worcester Common Council, Bd. of Aldermen, Mayor 1917-'19; Governor's Council 1925-'28; Member 72nd to 78th Congresses.

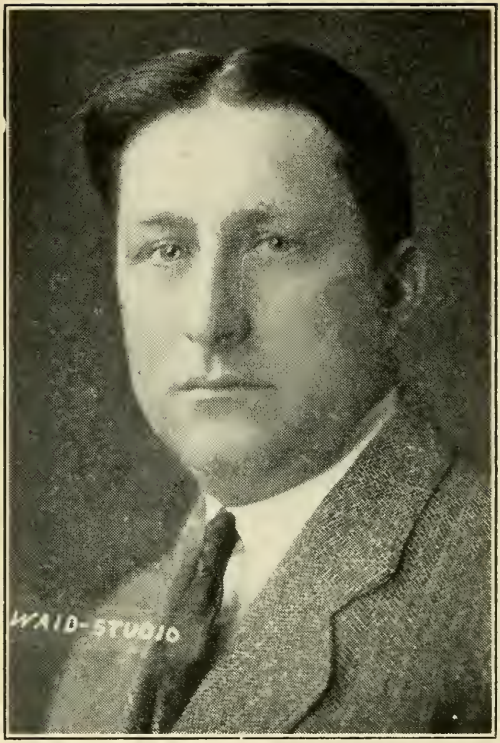

LANE, THOMAS J., 92 Abbott St., Lawrence, Congress, 7th District.

Born: Lawrence, July 6, 1898.

Educated: Suffolk Law School.

Profession: Lawyer.

Organizations: Lawrence Bar Association, American Legion.

Public Office: Mass. House 1927-'38, Mass. Senate 1939-'42, Member 77th to 78th Congresses, Elected to Fill Vacancy Caused by Death of Representative Lawrence J. Connery.

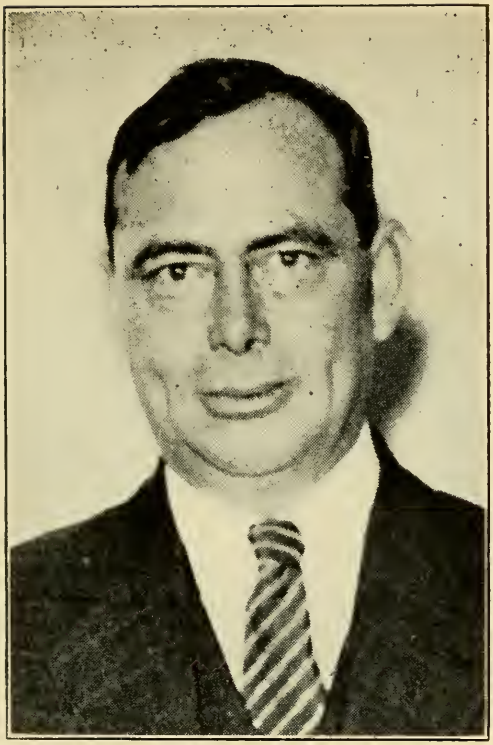

MARTIN, JOSEPH WILLIAM, JR., 54 Grove St., North Attleborough, Congress, 14th District, Republican, Party Floor Leader.

Born: North Attleborough, Nov. 3, 1884.

Educated: North Attleborough High School.

Business: Publisher.

Organizations: Elks, Grange, Moose.

Public Office: Mass. House 1912-'14, Mass. Senate 1915-'17, Member of 69th to 78th Congresses, Republican Floor Leader 1939-'44.

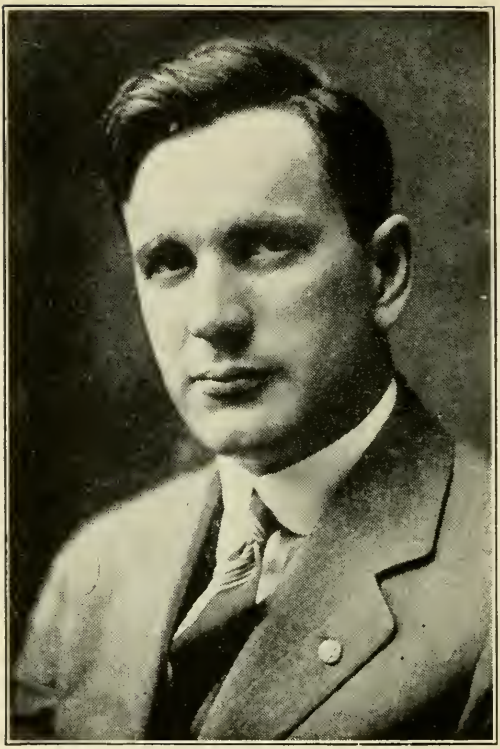

McCORMACK, JOHN W., 726 Columbia Rd., Boston (South Boston), Congress, 12th District, Democrat, Majority Party Floor Leader.

Born: Boston, Dec. 21, 1891.

Educated: John A. Andrew School, Boston.

Profession: Lawyer.

Organizations: K. of C., M. C. O. F., Am. Legion, Elks, Moose, Old Timers' Club, Boston City Club, Royal Arcanum.

Public Office: Const. Conv. 1917-'18, Mass. House 1920-'22, Mass. Senate 1923-'26, Member 70th to 78th Congresses, Democratic Floor Leader 1940-'44.

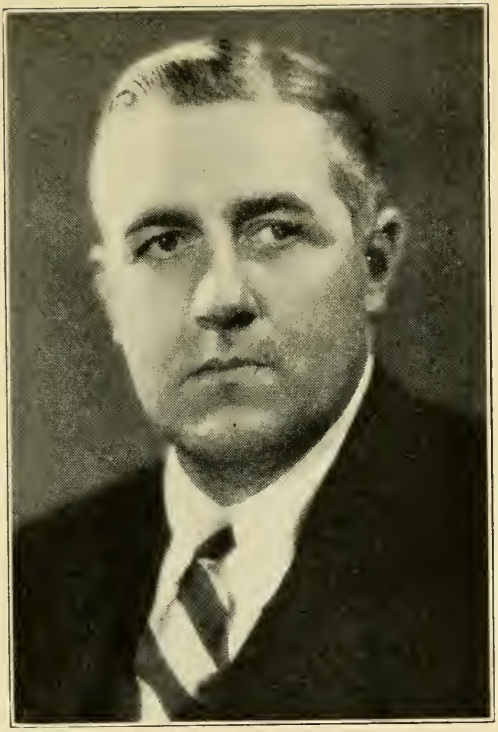

PHILBIN, PHILIP JOSEPH, 23 Berlin St., Clinton, Congress, 3rd District, Democrat.

Born: Clinton, May 29, 1898.

Educated: Harvard College, A.B. 1920, Columbia University Law School, LL.B. 1924.

Profession: Lawyer, Personal Representative for U. S. Senator David I. Walsh.

Organizations: Federal and Mass. Bar Associations, A. O. H., Harvard Alumni Association, President Clinton Chamber of Commerce.

Public Office: Member 78th Congress.

ROGERS, EDITH NOURSE, 444 Andover St., Lowell, Congress, 5th District, Republican

Born: Saco, Me., 1881.

Educated: Graduate Rogers Hall School, Lowel ; Madame Julien's School, Paris, France; Hon M.A. Degrees from Tufts and Bates Colleges.

Occupation: Congress since June 30, 1925.

Organizations: Women's Overseas Service, American Legion Auxiliary, Ernest D. Marshall Camp, 17, United Spanish War Vets., Marlborough.

Public Office: Elected to fill vacancy in 69th Congress. Member of 70th to 78th Congresses.

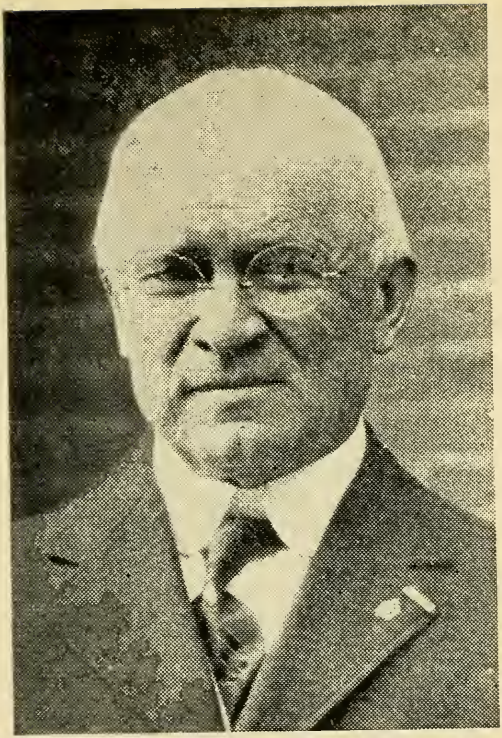

TREADWAY, ALLEN T., Main St., Stockbridge, Congress, 1st District, Republican.

Born: Stockbridge, Sept. 16, 1867.

Educated: Amherst College.

Business: Hotel Owner.

Organizations: A. F. & A. M., 33rd Degree Mason, Director Berkshire Trust Company, Trustee Savings Bank, Grange.

Public Office: Mass. House 1904, Mass. Senate 1908-'11, Pres. of Senate 1909-'11, Member 63rd to 78th Congresses.

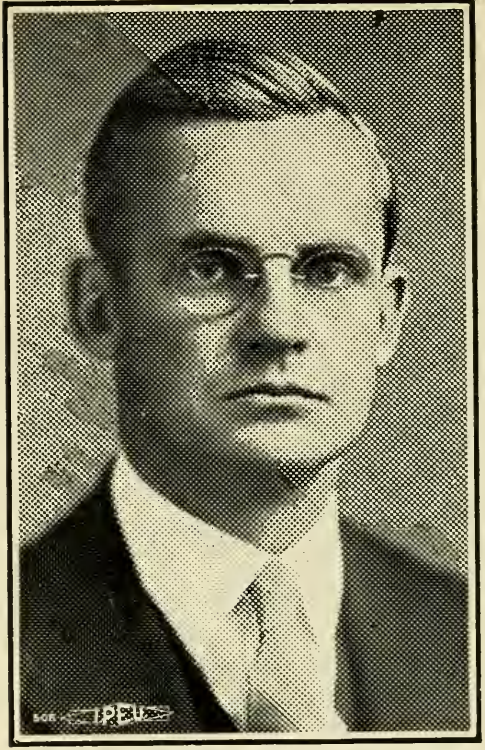

WIGGLESWORTH, RICHARD B., 203 Adams St., Milton, Congress, 13th District, Republican.

Born: Boston, April 25, 1891.

Educated: Harvard, A.B. '12, LL.B. '16.

Profession: Lawyer.

Organizations: Am. and Mass. Bar Ass'ns, Am. Legion, "40 and 8", V. F. W., Military Order World and Foreign Wars.

Public Office: Office of Adjt. Gen. for Reparation Payments, Asst. to Adjt. Gen., Berlin, 1924-'27; Paris Rep. and Counsel-Gen. for organizations under Dawes Plan, 1927-'28; Member 70th to 78th Congresses.

EXECUTIVE
DEPARTMENT

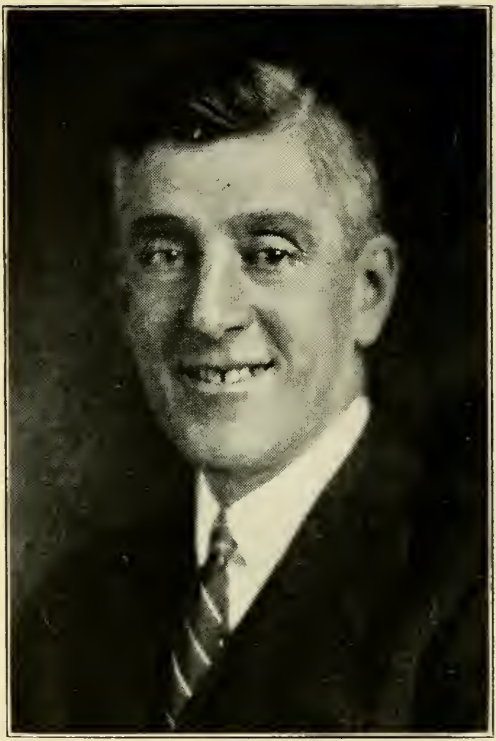

SALTONSTALL, LEVERETT, 240 Chestnut Hill Rd., Newton, Governor of The Commonwealth, Republican.

Born: Newton, Sept. 1, 1892.

Educated: Harvard, A.B. 1914; LL.B. 1917.

Profession: Lawyer.

Organizations: Masons, Elks, Harvard Club, Mass. Grange, Ancient and Honorable Artillery.

Public Office: Newton Board of Aldermen, Asst. Dist. Atty. Middlesex County; Mass. House, 1923-'36. Speaker of House 1929-'36; Governor 1939-'44.

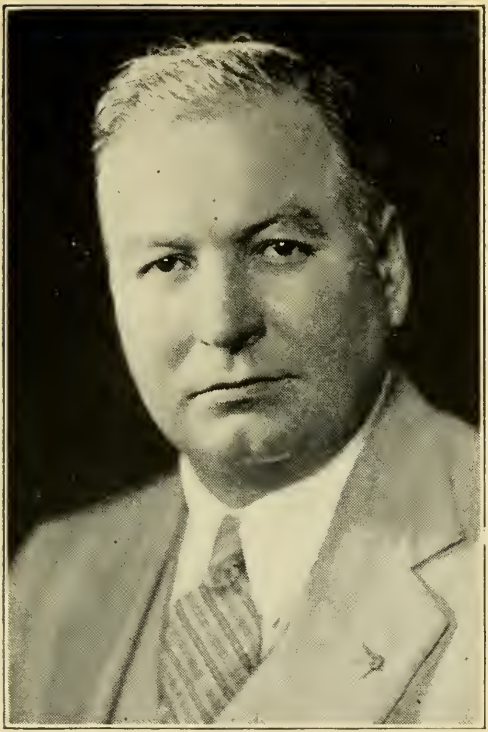

CAHILL, HORACE TRACY, 60 Arborway Drive, East Braintree, Lieutenant Governor, Republican.

Born: New York City, Dec. 12, 1894.

Educated: Boston English High, Huntington Prep., Northeastern Univ. Law, Tufts.

Profession: Lawyer.

Organizations: Masons, Am. Legion, I.O.O.F. "40 & 8," Boy Scouts Council.

Public Office: Comm. Public Welfare 1928-'35, Selectman 1927-'35, Chm. 1928-'29, 1932-'33; Mass. House 1929-'38, Floor Leader 1935-'36, Speaker of House 1937-'38, Lieutenant Governor 1939-'44.

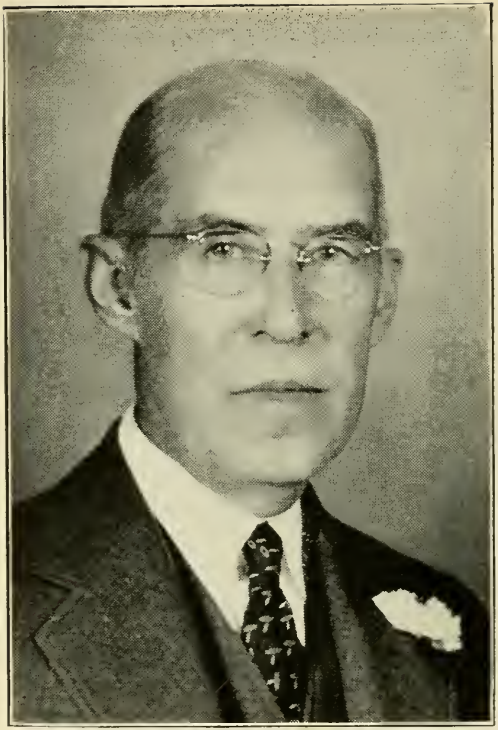

COOK, FREDERIC W., 75 Benton Rd., Somerville, Secretary of The Commonwealth, Republican.

Born: Somerville, May 2, 1873.

Educated: Public Schools.

Occupation: Secretary of State.

Organizations: Masons, Elks, Central. Somerville, Middlesex and Old Colony (Plymouth) Clubs.

Public Office: Somerville Asst. City Clerk 13 years, City Clerk 15 years, Secretary of The Commonwealth, 1921-'44.

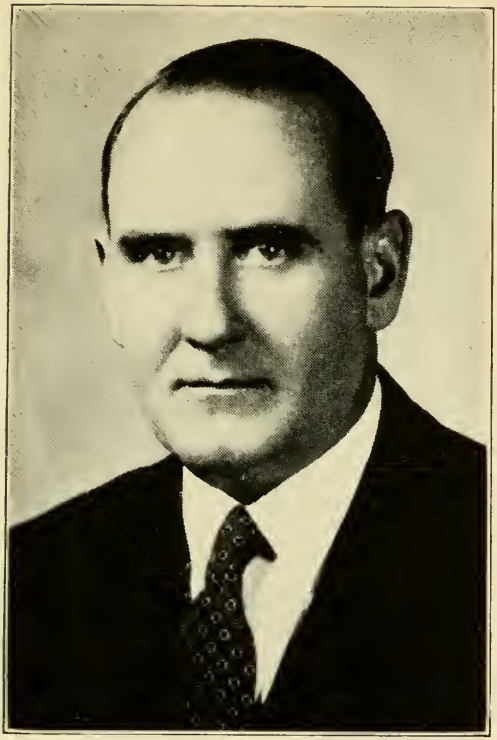

HURLEY, FRANCIS XAVIER, 39 Pond St., (Jamaica Plain) Boston, State Treasurer and Receiver General, Democrat.

Born: Cambridge, Feb. 11, 1903.

Educated: Cambridge Public Schools, Harvard College, Harvard Law School.

Profession: Lawyer.

Organization: Phi Beta Kappa.

Public Office: State Auditor, 1931-'34, Board of Tax Appeals Member 1935-'36, State Treasurer and Receiver General 1943-'44.

BUCKLEY, THOMAS J , 86 Pinckney St , Boston, Auditor of The Commonwealth, Democrat.

Born: East Boston, Feb. 3, 1895.

Educated: Public Schools.

Occupation: Auditor of The State of Massachusetts.

Public Office: Mass. Auditor 1941-'44.

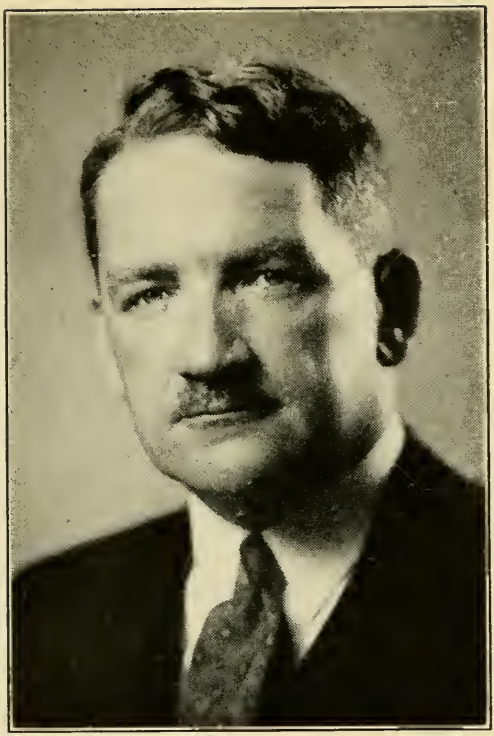

BUSHNELL, ROBERT TYNG, 193 Fuller St., West Newton, Attorney General, Republican.

Born: New York City, Jan. 9, 1896.

Educated: Phillips Andover Academy, Harvard College, Harvard Law School.

Profession: Lawyer.

Organizations: American Legion, Masons, Elks, Odd Fellows, Republican Club of Mass., Middlesex, Boston, Massachusetts and American Bar Associations, Boston City Club, Harvard Club.

Public Office: Middlesex County District Attorney 1927-'31, Attorney General 1941-'44.

GOVERNOR'S
COUNCIL

BARNES, CLARENCE A., 79 Rumford Ave., Mansfield, Governor's Council, 1st District, Republican.

Born: Brooklyn, N. Y., Aug. 28, 1882.

Educated: Yale, B.B. '04, LL.B. '06.

Profession: Lawyer.

Organizations: Masons, University Club, B. A. A.

Public Office: Mass. 1912-'13, Constitutional Convention 1918, Mansfield Town Moderator, Governor's Council 1943-'44.

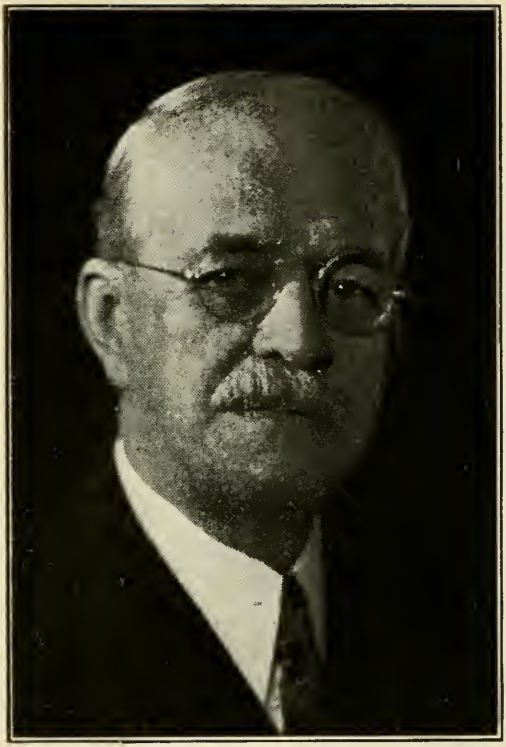

BROOKS, FRANK A., 21 Church St., West Concord, Governor's Council, 3rd District, Republican.

Born: Pittsfield.

Educated: Public Schools.

Business: Express, Lumber.

Organizations: Grange, Masons, Shrine, Elks

Public Office: Ex-Chairman Mass. Parole Board, Hampshire County Commission, Tr. Hampshire Sanatorium, Williamsburg Water Commission, Governor's Council 1935-'44.

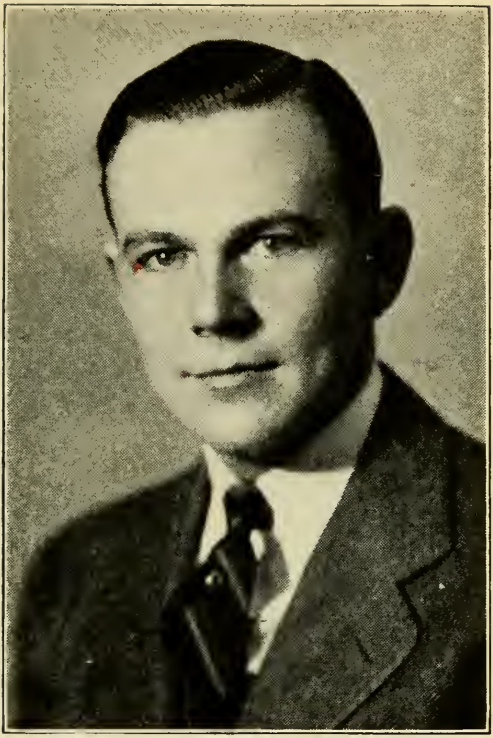

BULKLEY, JAMES S., 63 Magnolia Ter., Springfield, Governor's Council 8th District, Republican.

Born: Rocky Hill, Conn., Aug. 4, 1909.

Educated: Springfield Public Schools, Phillips Academy, Andover; Yale University, Harvard Law School.

Profession: Attorney-at-Law.

Organizations: Mass. and Hampden County Bar Associations, Elks, Western Mass. Yale Club, Blandford Country Club, Longmeadow Country Club.

Public Office: Springfield Assistant City Solicitor 2 yrs., Springfield License Commissioner 1 yr., Governor's Council 1943-'44.

HAVEY, CLAYTON L., 140 Church St., Boston (West Roxbury), Governor's Council, 2nd District, Republican.

Born: Boston, July 17, 1897.

Educated: Boston Public Schools, Phillips Andover Academy.

Business: Residential Builder.

Organizations: Masons, Odd Fellows, Norfolk Golf Club, American Legion, Veterans of Foreign Wars, Kiwanis.

Public Office: Mass. House 1933-'36, Governor's Council 1939-'44.

HOLLIS, THEODORE P., 12 Philips Rd., Stoneham, Governor's Council, 6th District, Republican.

Born: Durban, South Africa, July 19, 1902.

Educated: B. U. Law School, Georgetown Univ., School of Foreign Service.

Profession: Lawyer.

Organizations: Masons, Elks, Odd Fellows.

Public Office: Melrose Board of Appeal, Stoneham Planning Board, Alderman-at-Large, Atty. of U. S. Claims Comm., Mass. House 1939-'42, Governor's Council 1943-'44.

McSWEENEY, WILLIAM HENRY, 160 Loring Ave., Salem, Governor's Council 5th District, Republican.

Born: Salem, Feb. 25, 1879.

Educated: Salem Schools.

Profession: Lawyer, 181 Washington St., Salem.

Organizations: Elks, Eagles, Mass. Catholic Order of Foresters, Father Mathew Total Abstinence Society of Salem.

Public Office: President, Salem City Council, Board of Aldermen, Former Assistant District Attorney of Essex County, Mass. Senate 1935-'38, Governor's Council 1943-'44.

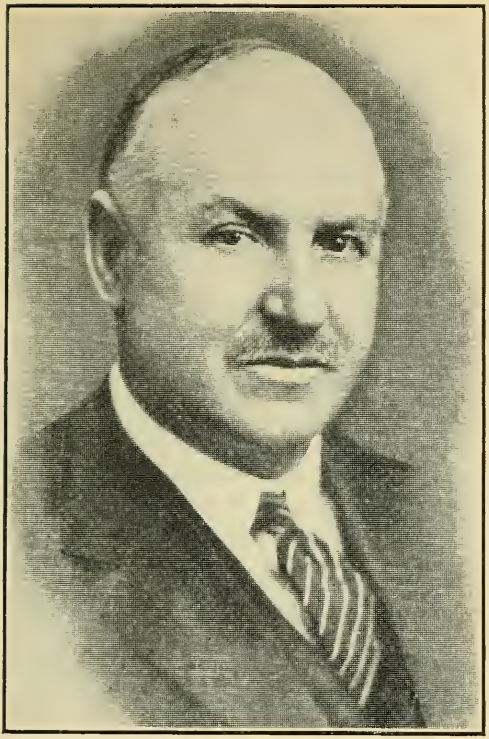

O'HARA, MICHAEL JOHN, 553 Sunderland Rd., Worcester, Governor's Council, 7th District, Republican.

Born: Worcester, Sept. 6, 1868.

Educated: Public Schools.

Occupation: Retired.

Organizations: Republican Club, Elks, Lions, Economic Club.

Public Office: Worcester Council, Alderman-at-Large, Mayor, Chairman of Lake Commission, Governor's Council 1943-'44.

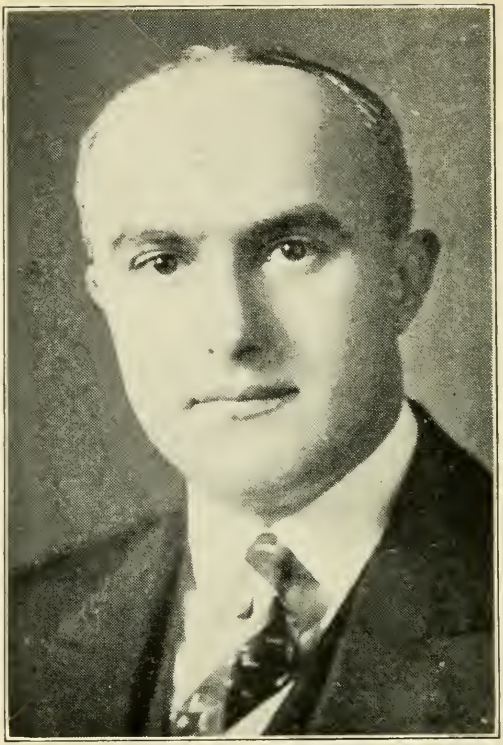

SAWTELLE, JOHN J., 257 Gallivan Blvd., (Dorchester) Boston, Governor's Council, 4th District, Democrat.

Born: Boston, June 18, 1894.

Educated: Roger Wolcott School, Dorchester High School.

Business: Clothing.

Organizations: Knights of Columbus, Mass. Catholic Order of Foresters, Holy Name Society, St. Alphonsus Association, A. A. R. I.

Public Office: Governor's Council 1943-'44.

MASSACHUSETTS
LEGISLATURE

SENATE

HUNT, JARVIS, 51 High St., North Attleborough, 1st Bristol Senatorial District, Republican, President of Senate.

Born: North Attleborough, March 28, 1904.

Educated: North Attleborough Public Schools, Phillips Exeter Academy, Harvard College, Harvard Law School.

Profession: Attorney-at-Law.

Organizations: Elks, K. of P., Royal Arch Chapter, Nava Grotto, Soc. of Sons of the American Revolution, Bristol Lodge, Masons.

Public Office: Chmn. North Attleborough Board of Selectmen, Mass. Senate 1937-'44; President of Senate 1942-'44.

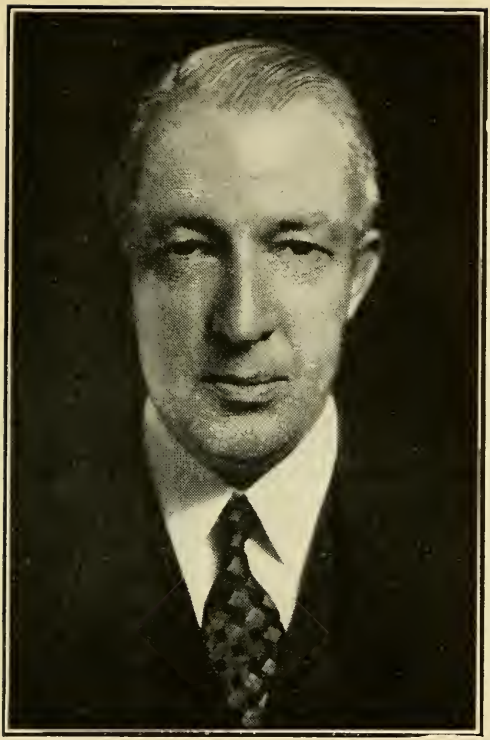

BOWEN, BENJAMIN J., 13 Hillside Ter., West Newton, Middlesex-Suffolk Senatorial District, Republican.

Born: Wellsboro, Penn., Jan. 19, 1876.

Educated: Pennsylvania State College.

Occupation: Retired.

Organizations: American Institute of Electrical Engineers, Boston City Club, Braeburn Golf Club.

Public Office: Newton Alderman 9 yrs., Chmn. Newton Welfare Board, Mass. Senate 1943-'44.

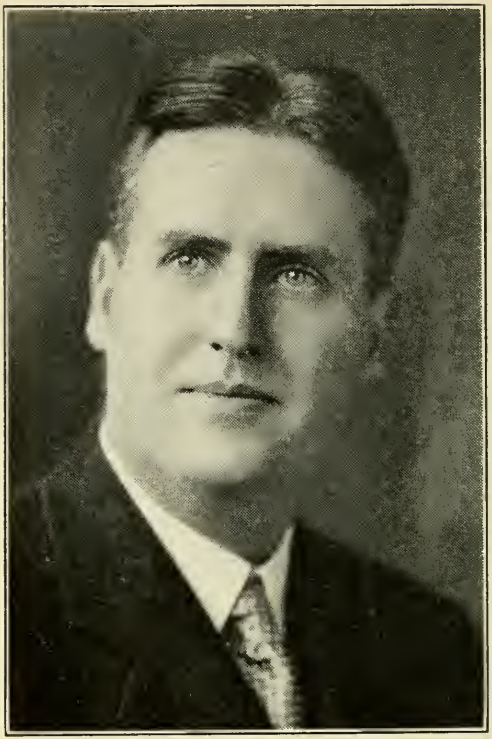

BOWERS, RICHARD STEWART, 357 Clinton Rd., Brookline, Norfolk and Suffolk Senatorial District, Republican.

Born: Boston, June 18, 1900.

Educated: Harvard College '24, Harvard Law School '26.

Profession: Lawyer.

Organizations: Masons, President of Brookline Kiwanis Club, President of Norfolk Bar Association. Brookline Lodge A. F. & A. M.

Public Office: Brookline Selectman, 1939-'42, Mass. Senate 1941-'44.

CLAMPIT, RALPH VESTER, 137 Belvidere St., Springfield, 1st Hampden Senatorial District, Republican.

Born: Springfield, March 28, 1896.

Educated: Northeastern University Law School '28.

Profession: Lawyer.

Organization: I. O. O. F.

Public Office: Mass. House 1933-'42, Mass. Senate 1943-'44.

CONLEY, WILLIAM R., 20 Revere Beach Pkwy., Chelsea, 1st Suffolk Senatorial District, Democrat.

Born: Chelsea, Sept. 1, 1900.

Educated: Chelsea Grammar and High Schools.

Business: Insurance.

Organizations: Hibernians, Knights of Columbus, Sagamore Club.

Public Office: Chelsea Alderman-at-Large 1937-'38, 1941-'42, Mass. Senate 1943-'44.

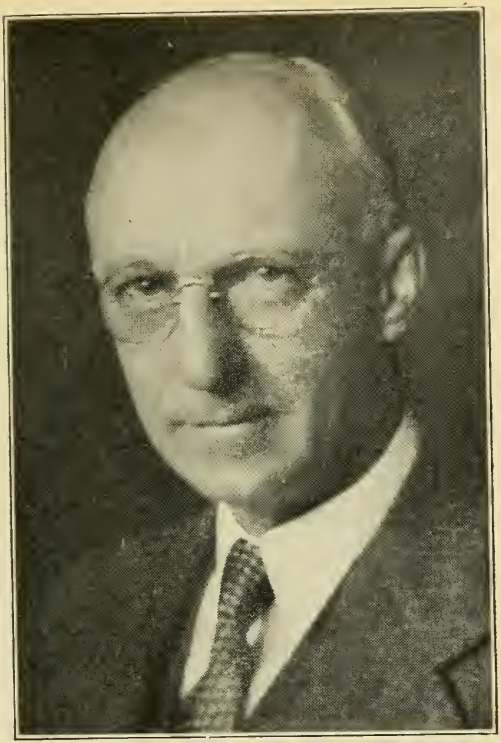

COOLIDGE, ARTHUR W., 210 Summer Ave., Reading, 7th Middlesex Senatorial District, Republican.

Born: Portland, Me., Oct. 13, 1881.

Educated: Tufts College, Harvard Law School.

Profession: Lawyer.

Organizations: Masons, Southern Middlesex Health Ass'n, Lewis and Anna M. Day Home for the Aged, Washingtonian Home, Director Reading Co-operative Bank.

Public Office: Norwood Finance Commission 1919-'23, Reading School Committee 1927-'37, Mass. House 1937-'40, Mass. Senate 1941-'44.

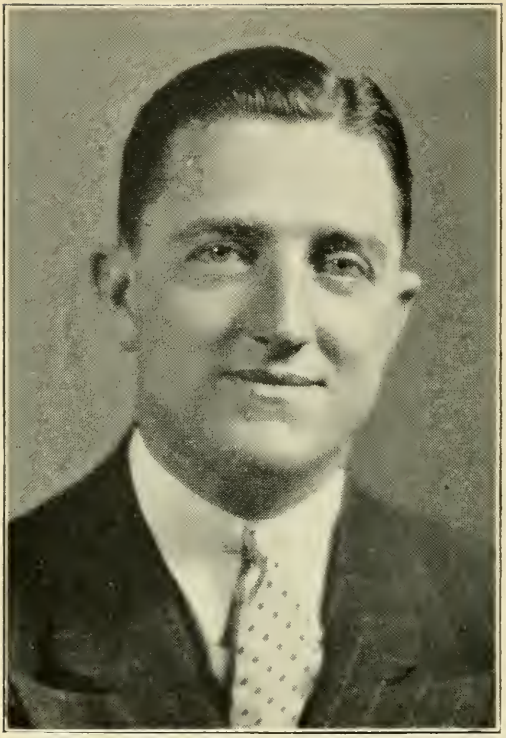

DOLAN, CHESTER A., JR., 987 Parker St., Boston (Jamaica Plain), 5th Suffolk Senatorial District, Democrat.

Born: Roxbury, Sept. 20, 1907.

Educated: Lowell Grammar School, High School of Commerce, University Extension at Harvard, M. I. T., Suffolk Law School.

Occupation: Purchasing Agent.

Organizations: Ancient Order of United Workmen, Blessed Sacrament Ushers' Club, Jam. Plain Council K. of C., St. Alphonsus Assoc.

Public Office: Mass. House 1937-'38, Mass. Senate 1939-'44.

FLANAGAN, MICHAEL A., 74 Saunders St., Lawrence, 5th Essex Senatorial District, Democrat.

Born: Lawrence, Feb. 21, 1890.

Educated: Lawrence Public Schools, Boston College, Boston University Law School.

Profession: Attorney-at-Law.

Organizations: Elks, Knights of Columbus, L. O. O. Moose.

Public Office: Mass. House 1917-'19, Mass. Senate 1943-'44.

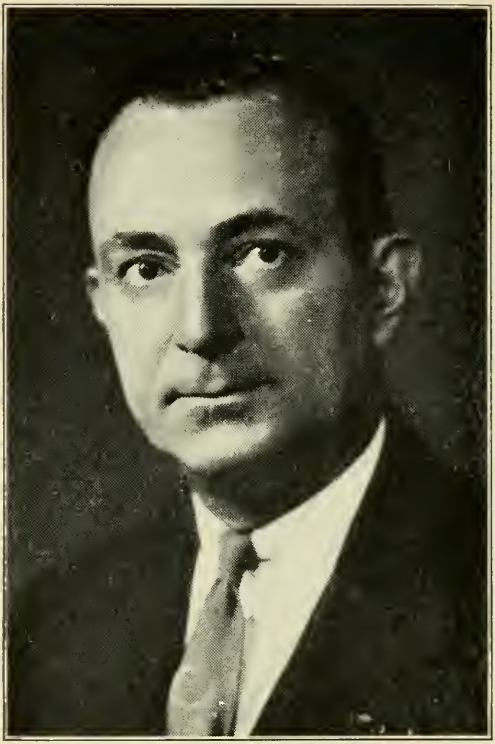

FRANCIS, JOSEPH F., 24 Fort St., Fairhaven, 3rd Bristol Senatorial District, Republican.

Born: New Bedford, July 2, 1893.

Educated: New Bedford Schools, Boston Univ. Law School 1914.

Profession: Lawyer.

Organizations: Elks, New Bedford Bar, Bristol County Bar, American Bar Ass'ns, New Bedford Country & Wamsutta Clubs.

Public Office: Ward 4 Alderman 1924, Delegate Rep. Nat. Convention 1936, Mass. Senate 1939-'44.

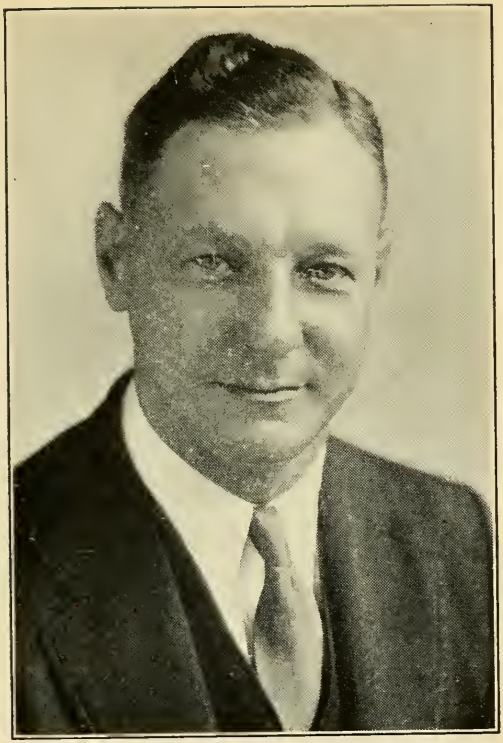

FURBUSH, RICHARD I., 436 Waverley Oaks Rd., Waltham, 5th Middlesex Senatorial District, Republican.

Born: Waltham, Jan. 4, 1904.

Educated: Waltham Public Schools, Extension Courses at Harvard Univ. and B. U.

Business: Salesman, Advertising Man.

Organizations: Isaac Parker Lodge A. F. & A. M., Waltham Neighborhood Club.

Public Office: City Council 1938-'39, Mass. House 1939-'42, Mass. Senate 1943-'44.

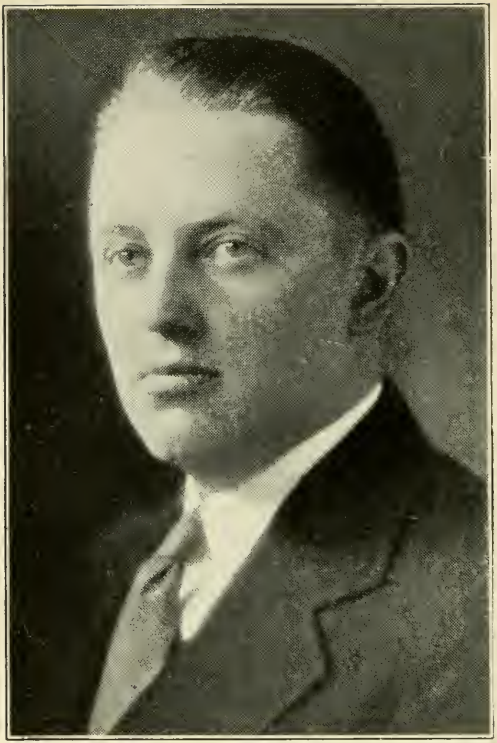

GIROUX, EUGENE H., 45 Pennsylvania Ave., Somerville, 3rd Middlesex Senatorial District, Democrat.

Born: Somerville, Jan. 20, 1903.

Educated: Boston College High School, Boston College, Boston Univ. Law School.

Profession: Lawyer.

Organizations: K. of C., National Legislators Assoc., Som. Bar Ass'n, Catholic Alumni Sodality of Boston, Royal Arcanum, St. Vincent de Paul Society, Elks.

Public Office: Somerville School Committee 1930-'31, Mass. House 1931-'36, Mass. Senate 1937-'44.

GOLDMAN, MAURICE M., 52 Hillsboro Rd., Boston, (Mattapan), 6th Suffolk Senatorial District, Democrat.

Born: Toronto, Can., July 4, 1900.

Educated: Boston English High, Roxbury Evening High School, Northeastern Univ. Law School.

Profession: Lawyer.

Organizations: American and Boston Bar Assocs., Law Society, Boston City Club, Canadian-American League, Y. M. H. A., K. of P., B'Nai Brith, Anti-Nazi League.

Public Office: Boston City Council 1934-'35, Mass. Senate 1943-'44.

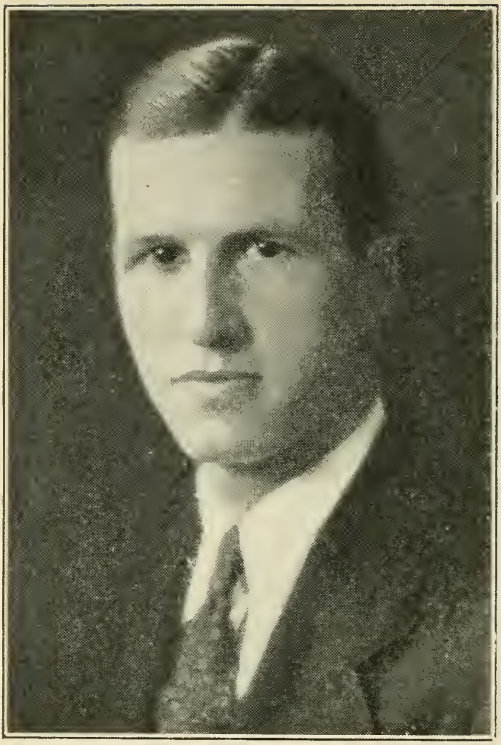

GRANT, WILLIAM P., 81 Farnham St., Fall River, 2nd Bristol Senatorial District, Democrat.

Born: Fall River, Nov. 15, 1904.

Educated: B. M. C., Durfee High School, Boston University, Northeastern University Law School.

Profession: Lawyer.

Organizations: Knights of Columbus, Eagles, Democratic City Committee, Fall River Bar Association.

Public Office: Mass. House 1933-'36, Mass. Senate 1937-'44.

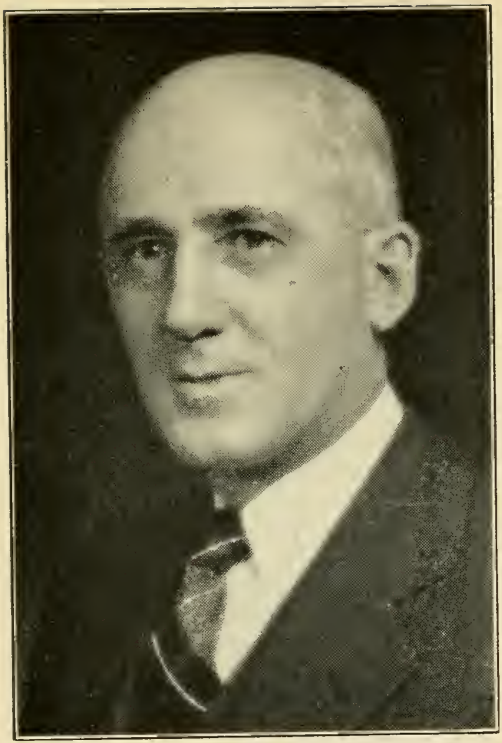

GUNN, JAMES A., 10 High St., Turners Falls, Montague; Franklin and Hampshire Senatorial District, Republican.

Born: Montague, June 7, 1883.

Educated: Montague High School, Cushing Academy.

Business: Executive Vice President Crocker Institution for Savings.

Organizations: Masons, Grange, Rotary.

Public Office: School Committee, Mass. House 1933-'36, Mass. Senate 1937-'44.

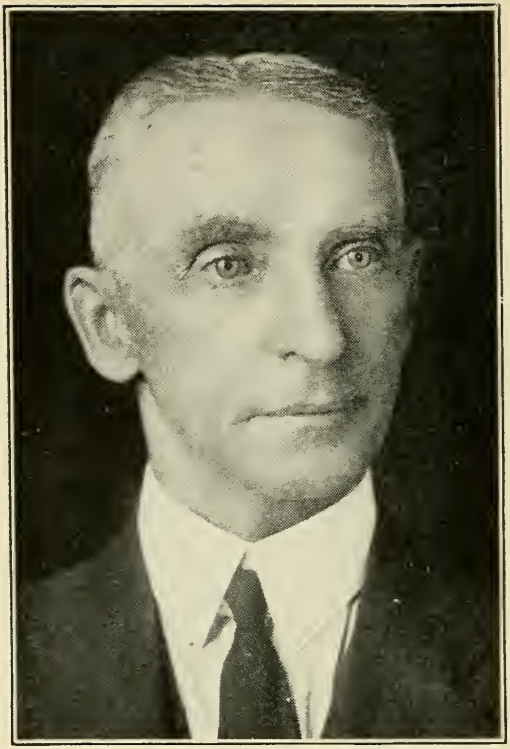

HALEY, CORNELIUS F., Main St., Rowley, 3rd Essex Senatorial District, Republican.

Born: Newburyport, July 15, 1875.

Educated: Public and Private Schools.

Business: Farmer.

Organizations: Odd Fellows, K. of P., Rowley Historical Society, Grange, Rowley Fire Protective Ass'n, Tr. Essex Agr. Soc., Essex County Selectmen's Association.

Public Office: Rowley Selectman, Assessor, Public Welfare 10 yrs., Bd. of Health, Town Meeting Moderator, Mass. House 1919-'20, Mass. Senate, 1927-'44.

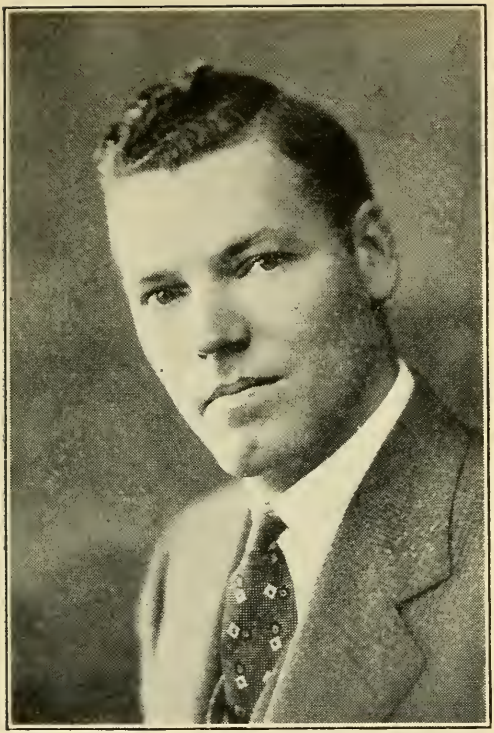

HOGAN, CHARLES V., 67 Phillips Ave., Lynn, 1st Essex Senatorial District, Democrat.

Born: Lynn, April 12, 1897.

Educated: Suffolk Law School '21.

Profession: Lawyer.

Public Office: Mass. House 1935-'40, Mass Senate 1941-'44.

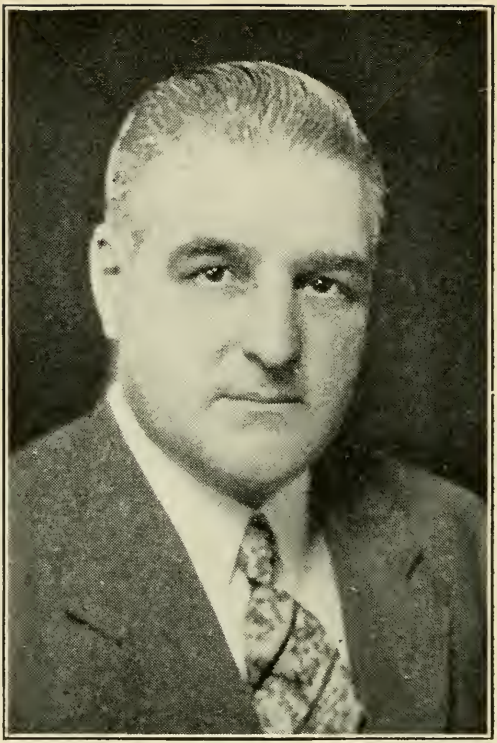

HOLMES, NEWLAND H., 83 Webb St., Weymouth, Norfolk and Plymouth Senatorial District, Republican.

Born: Brockton, Aug. 30, 1891.

Educated: High School '06.

Business: Advertising Manager.

Organizations: Knights Templar, Masons, 33rd Degree.

Public Office: Mass. House 1925-'30, Mass. Senate 1930 (to fill vacancy), 1931-'44.

HUGHES, J. FRANK, 9 Cherry St., Danvers, 2nd Essex Senatorial District, Republican.

Born: Danvers, Sept. 25, 1892.

Educated: Danvers Public Schools, Boston University Law School.

Profession: Lawyer.

Organizations: Knights of Columbus, Essex Bar and Salem Bar Associations, K. of C., M. C. O. F.

Public Office: Danvers Moderator, Town Counsel, Warrant Office, Master in Chancery Mass. Senate 1933-'34, 1943-'44.

INNES, CHARLES JOHN, 197 Bay State Rd., Boston, 3rd Suffolk Senatorial District, Republican.

Born: June 1, 1901.

Educated: Harvard College '22, Boston University Law School '26.

Profession: Lawyer.

Organizations: Masons, Sons of The Revolution, Ancient and Honorable Artillery Co., Republican State Committee Executive Committee.

Public Office: Assistant Corporation Counsel, Boston, 1927-'30, Mass. House 1933-'42, Mass. Senate 1943-'44.

JOHNSTON, THOMAS H., 188 Walnut St., Clinton, Worcester and Hampden Senatorial District, Republican.

Born: Londonderry, Ireland, March 5, 1872.

Educated: Public Schools.

Business: Merchant.

Organizations: Masons, Eastern Star, Grange, Worcester County Republican Club.

Public Office: Town Auditor and Registrar, Mass. House 1923-'28, Mass. Senate 1931-'44.

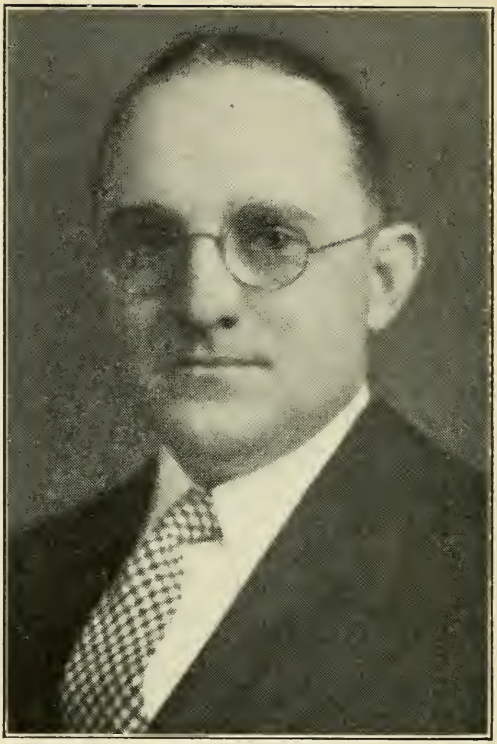

LEE, ROBERT L., 44 Winthrop St., Boston (Charlestown), 2nd Suffolk Senatorial District, Democrat.

Born: Boston, June 26, 1897.

Educated: Frothingham Grammar School, Charlestown High School, Private Schools.

Business: Insurance.

Organizations: K. of C., Elks, University Club.

Public Office: Mass. House 1931-'34, Mass. Senate 1941-'44.

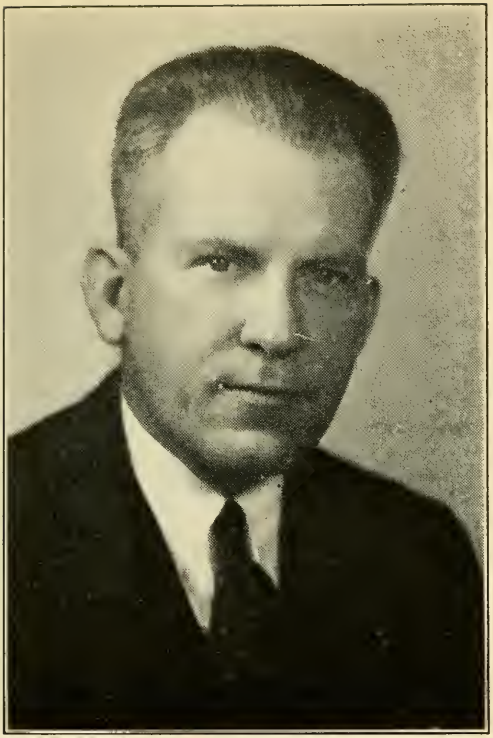

LUNDGREN, HAROLD R., 48 Gifford Drive, Worcester, 2nd Worcester Senatorial District, Republican.

Born: Mt. Jewett, Penn., May 22, 1894.

Educated: Mt. Jewett, Penn. High School, Augustana College, Rock Island, Ill.; Y.M.C.A. College, Lake Geneva, Wis.; Yale University Law School.

Occupation: Insurance Agent.

Organizations: Am. Legion, Wor. County Rep. Club, John Ericsson Rep. Club, Phi Delta Chapter, Green Hill Golf Club, Worcester.

Public Office: Worcester City Council, Mass. Senate 1939-'44.

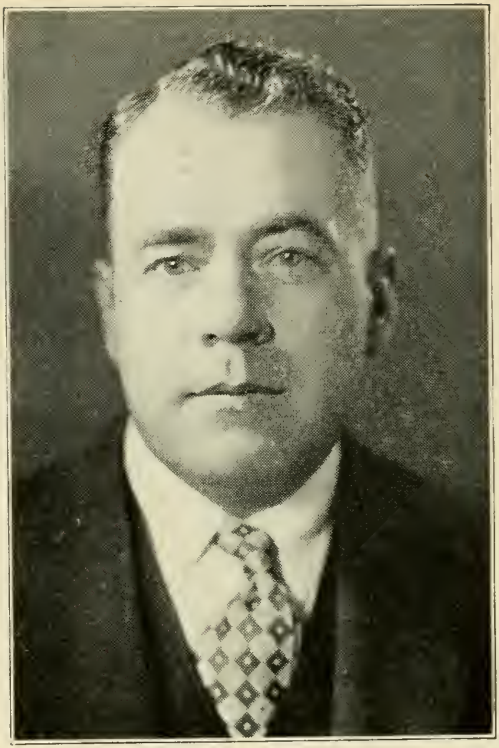

MacDONALD, DONALD ALEXANDER, 61 Silver St., West Springfield, Hampden-Hampshire-Berkshire Senatorial District, Republican.

Born: West Springfield, Feb. 21, 1893.

Educated: West Springfield Schools.

Occupation: Advertising, Sales Promotion.

Organizations: Republican Town Committee, West Springfield Chamber of Commerce, Elks, Masons.

Public Office: West Springfield Postmaster 1922-'34, Mass. House 1935-'40, Mass. Senate 1941-'44.

MACKAY, JOHN D., 75 Greenleaf St., Quincy, 1st Norfolk Senatorial District, Republican.

Born: Cape Breton, Canada, April 7, 1872.

Educated: University of Maine.

Profession: Attorney-at-Law.

Organizations: Rotary International, Masons, American Bar Association.

Public Office: Quincy School Board 7 yrs. (Chmn. 3 yrs.), City Solicitor 2 yrs., Mass. Senate 1930-'44.

McANDREWS, JAMES P., 44 Summer St., Adams, Berkshire Senatorial District, Democrat.

Born: Adams, Aug. 12, 1902.

Educated: Adams High, Dartmouth College.

Business: Insurance and Real Estate.

Organizations: Moose, Eagles, Elks, Knights of Columbus, Sigma Alpha Epsilon Fraternity, Dartmouth Club, A. H. S. Alumni Ass'n, Berkshire County League of Democrats, Maple Grove Rod & Gun Club, Adams Board of Trade.

Public Office: Mass. House 1939-'42, Senate 1943-'44.

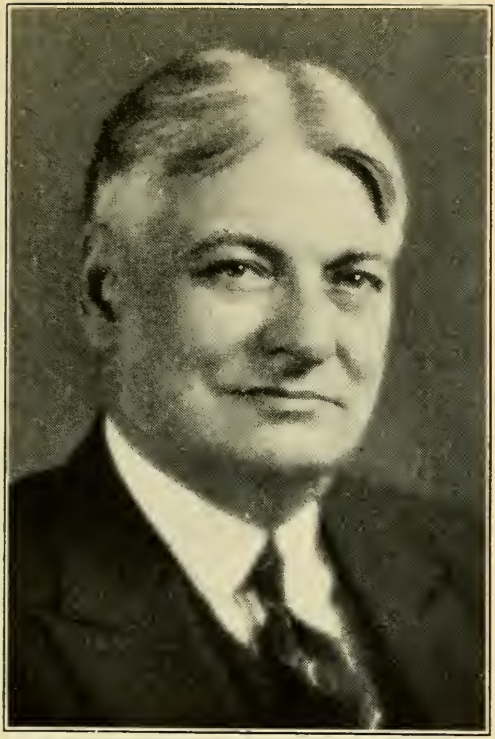

MILES, CHARLES GARDNER, 26 Spring St., Brockton, Plymouth Senatorial District, Republican.

Born: East Hampden, Me., Dec. 2, 1879.

Educated: Brockton Public Schools, Williston Seminary, University of Maryland.

Profession: Physician.

Organizations: Masons, Lieut. Col. Medical Corps U. S. A., American Legion, Consistory, Knight Templars, The Commercial Club, The Executive Club.

Public Office: Board of Education 15 yrs., Dept. of Health 6 yrs., Mass. Senate 1933-'44.

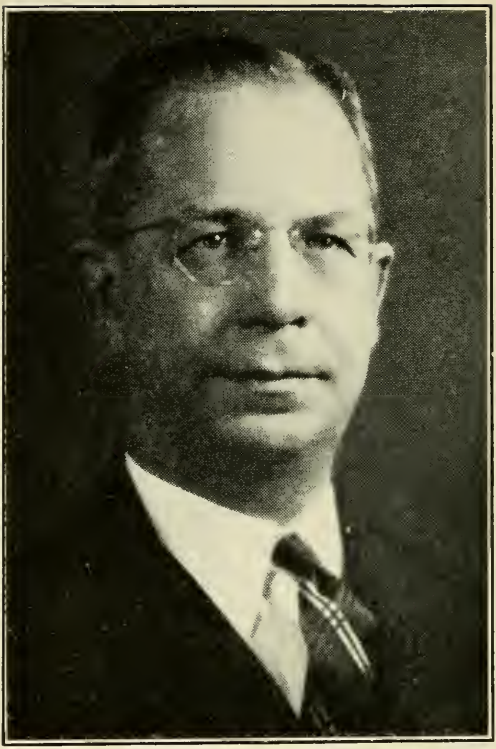

MONTMINY, JOSEPH F., 723 Moody St., Lowell, 1st Middlesex Senatorial District, Republican.

Born: Canada, Oct. 4, 1881.

Educated: Lowell Private and Public Schools, Boston Optical College.

Profession: Optometrist.

Organizations: C. M. A. C., Lafayette, Pawtucketville Social Club, Middlesex Club, Union St. Jean Baptist of America.

Public Office: Lowell City Council 12 yrs (Pres. 1937), Mass. Senate 1939-'44.

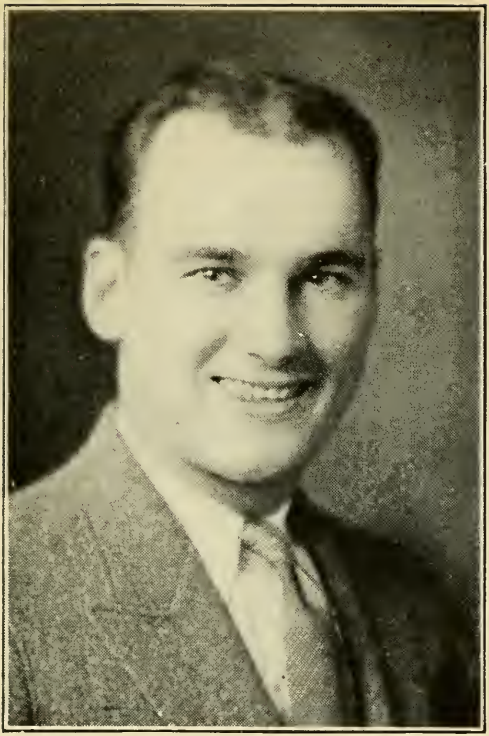

MURPHY, JOSEPH LEO, 57 Samoset St., Boston (Dorchester), 7th Suffolk Senatorial District, Democrat.

Born: Boston, Jan. 25, 1907.

Educated: Dorchester High School, Boston University.

Business: Automobile Salesman.

Organizations: Knights of Columbus, Mass. Catholic Order of Foresters.

Public Office: Mass. House 1935-'38, Mass. Senate 1939-'44.

NICHOLSON, DONALD WILLIAM, Highland Rd., Wareham, Cape and Plymouth Senatorial District, Republican.

Born: Wareham, Aug. 11, 1888.

Educated: Public Schools.

Business: Truck Salesman.

Organizations: Am. Legion, V. F. W., Elks, Masons, Odd Fellows.

Public Office: Selectman, Assessor, School Committee, Public Welfare; Mass. House 1925-'26, Mass. Senate 1927-'44.

NOLEN, WILLIAM E., 229 Beech St., Holyoke, 2nd Hampden Senatorial District, Democrat.

Born: Holyoke, Nov. 24, 1901.

Educated: Holyoke Schools, Holy Cross College, Boston University Law School.

Profession: Lawyer.

Organizations: Knights of Columbus, Ancient Order of Hibernians, Fraternal Order of Eagles.

Public Office: Holyoke Alderman-at-large, Mass. Senate 1941-'44.

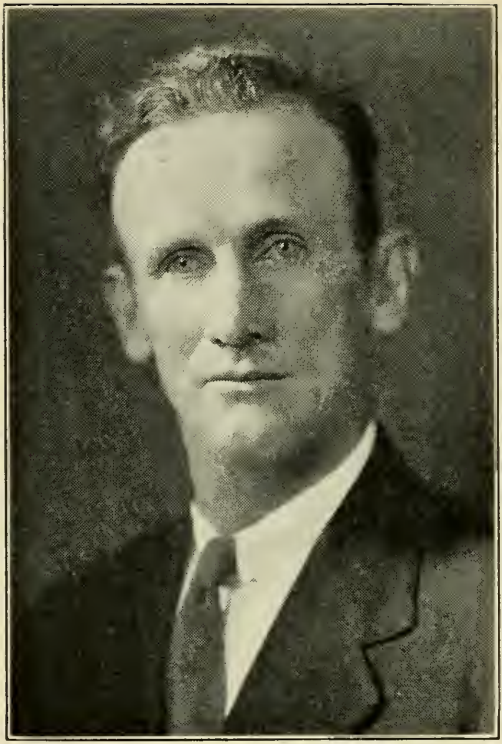

OLSON, CHARLES WILLIAM, West Union St., Ashland, Middlesex and Norfolk Senatorial District, Republican.

Born: St. Paul, Minn., Aug. 24, 1889.

Educated: Rockport and Gloucester Public Schools, New Bedford Textile School.

Business: Residential Builder, Collie Dog and Dairy Goat Breeder.

Organizations: Elks, Masons, Mass. Police Chiefs Assoc., Selectmen's and Sportsmen's Assocs., A. F. of L., Mass. Legislators Assoc.

Public Office: Ashland Chief of Police, Selectman, Mass. House 1935-'40, Mass. Senate 1941-'44.

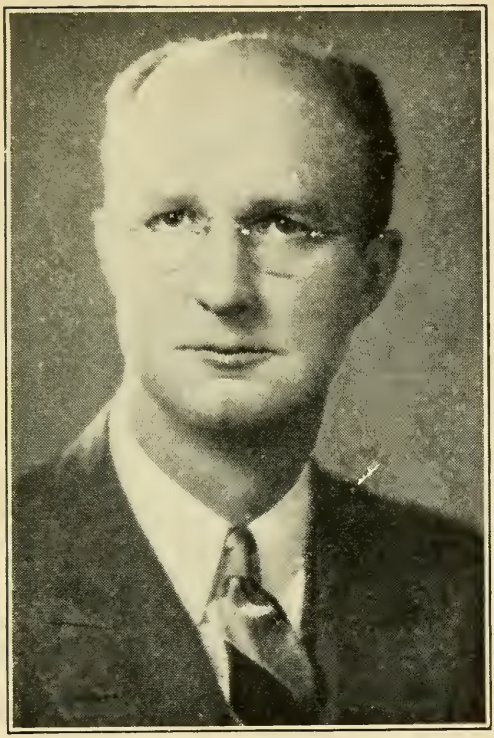

PECKHAM, JAMES AUSTIN, 33 Dover Rd., Wellesley, 2d Norfolk Senatorial District, Republican.

Born: Middletown, R. I., Sept. 29, 1896.

Educated: Newport, R. I. Public Schools, Boston University.

Business: Insurance Broker.

Organizations: Masons, American Legion, Kiwanis, Mass. Republican Club, Norfolk County Rep. Club, Mass. Selectmen's Ass'n.

Public Office: Wellesley Bd. of Selectmen 1935-'38, Mass. House 1937-'42, Mass. Senate 1943-'44.

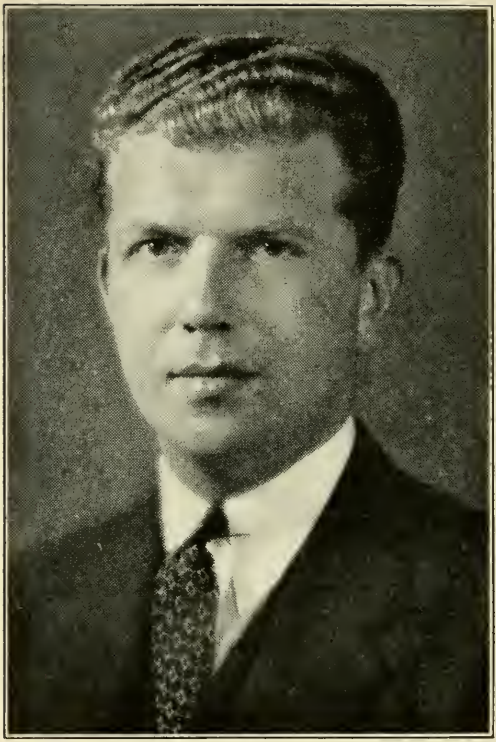

PRIEST, BENJAMIN B., 27 Park St., Haverhill, 4th Essex Senatorial District, Republican.

Born: Haverhill, Dec. 3, 1910.

Educated: Phillips Exeter Academy, Yale University, Harvard Law School.

Profession: Attorney-at-Law.

Organization: A. F. & A. M.

Public Office: Mass. House 1939-'42. Mass. Senate 1943-'44.

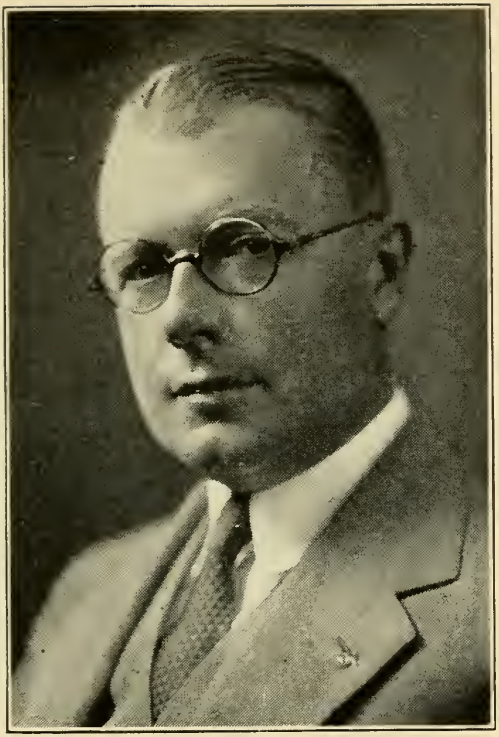

RICHARDSON, HARRIS SAWYER, 15 Mt. Pleasant St., Winchester, 6th Middlesex Senatorial District, Republican.

Born: Vershire, Vt., Jan. 10, 1887.

Educated: Chelsea Public Schools, Harvard College.

Business: Retail Market Merchant.

Organizations: Rotary, Calumet and Winchester Country Clubs, Masonic Fraternities, Congregational Church

Public Office Winchester Bd. of Selectmen, Bd. of Appeal, Planning Bd., Town Meeting Member, Town Finance Comm., Mass. Senate 1937-'44.

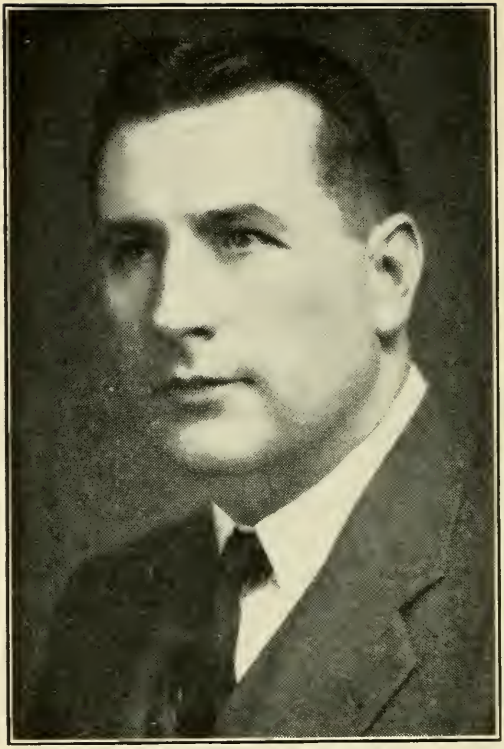

ROWE, EDWARD M., 19 Ware St., Cambridge, 2nd Middlesex Senatorial District, Republican.

Born: Indianapolis, Ind., March 17, 1902.

Educated: Harvard Graduate and Law Schools.

Profession: Attorney-at-Law.

Organizations: American, Boston, Middlesex and Cambridge Bar Associations, Delta Sigma Rho, Mass. Republican Club, Y. M. C. A.

Public Office: Mass. Senate 1943-'44.

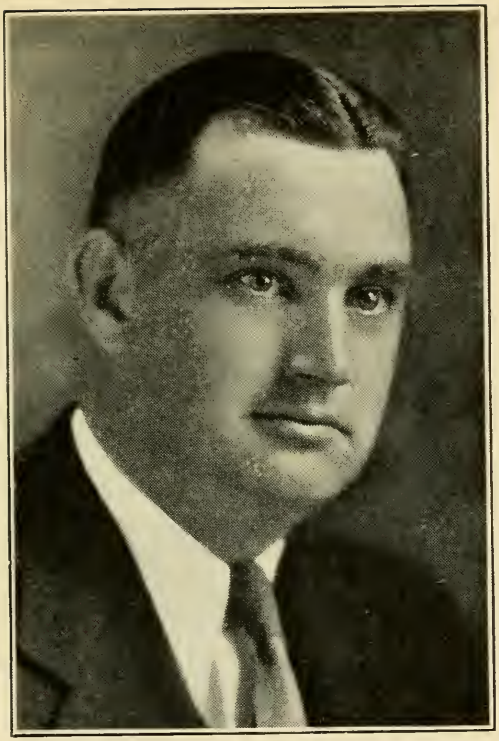

STANTON, GEORGE W., 102 Cedar St., Fitchburg, 3rd Worcester Senatorial District, Democrat.

Born: Fitchburg, Jan. 18, 1903.

Educated: Public Schools, Fitchburg.

Occupation: Real Estate and Salesman.

Organizations: City Club of Fitchburg, Worcester County Deputy Sheriffs Ass'n, Eagles, American Legion, Veterans of Foreign Wars, K. of C., Moose, Hibernians.

Public Office: Mass. Senate 1937, 1941-'44.

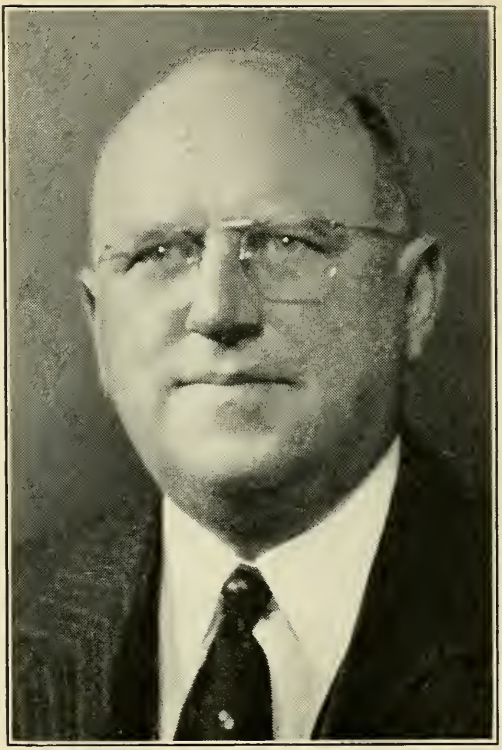

STONE, EVERETT W., 135 Central St., Auburn, 4th Worcester Senatorial District, Republican.

Born: Auburn, Aug. 30, 1886.

Educated: Auburn and Worcester Public Schools.

Business: Salesman.

Organizations: Grange, Masons.

Public Office: Auburn Selectman 3 yrs., Auburn Assessor 6 yrs., Mass. House 1941-'42, Mass. Senate 1943-'44.

SULLIVAN, CHARLES F. JEFF, 23 St. Elmo Rd., Worcester, 1st Worcester Senatorial District, Democrat.

Born: Worcester, Oct. 10, 1904.

Educated: Public Schools.

Business: Restaurateur.

Organizations: Hibernians, Knights of Columbus, Elks.

Public Office: Worcester City Council, Mass. House 1937-'40, Mass. Senate 1941-'44.

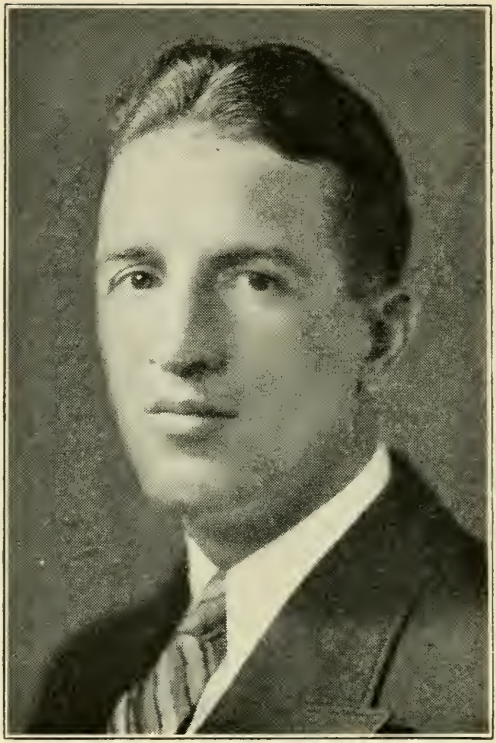

SULLIVAN, LEO J., 226 L. St., Boston (South Boston), 4th Suffolk Senatorial District, Democrat.

Born: South Boston, Dec. 7, 1905.

Educated: Public Schools, St. Anselm's College, New Hampshire.

Business: Insurance Broker.

Organizations: Knights of Columbus, Ticknor Club.

Public Office: Mass. House 1937-'40, Mass. Senate 1941-'44.

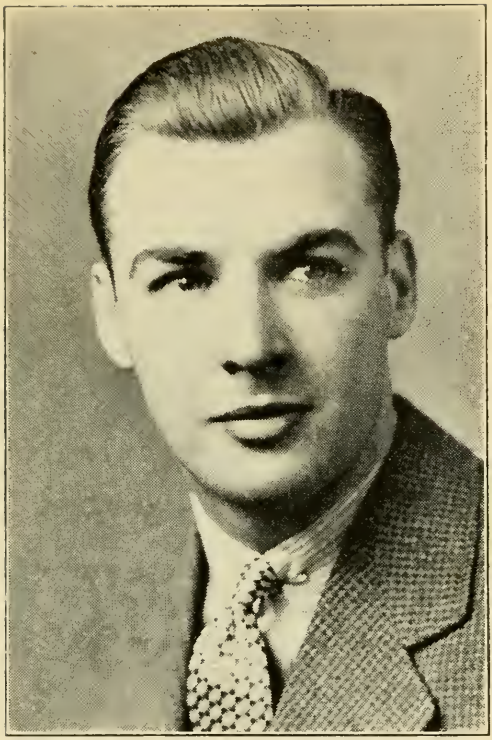

WHITTIER, SUMNER GAGE, 88 Chestnut St., Everett, 4th Middlesex Senatorial District, Republican.

Born: Everett, July 1, 1911.

Educated: Everett High School, Boston University College of Liberal Arts, College of Business Administration.

Occupation: Sales Engineer.

Organization: Sigma Alpha Epsilon Fraternity, Eagles.

Public Office: Everett Common Council 1938-'39, Everett Alderman-at-Large 1940-'41, Mass. House 1941-'42, Mass. Senate 1943-'44.

MASSACHUSETTS
LEGISLATURE

HOUSE OF
REPRESENTATIVES

KING, RUDOLPH F., 163 Exchange St., Millis, 8th Norfolk House District, Republican, Speaker of The House.

Born: Horton Bluff, N. S., Nov. 2, 1887.

Educated: Millis Public Schools.

Organizations: Masons, Massachusetts Selectmen's Association, Vice Pres. Norfolk Selectmen's Association, Massachusetts Fish & Game Association, The Grange.

Public Offices: Town Moderator, School Committee, Board of Assessors and Chairman of Boards of Selectmen, Health and Cemeteries, Massachusetts House of Representatives 1937-'44, Speaker of the House 1943-'44.

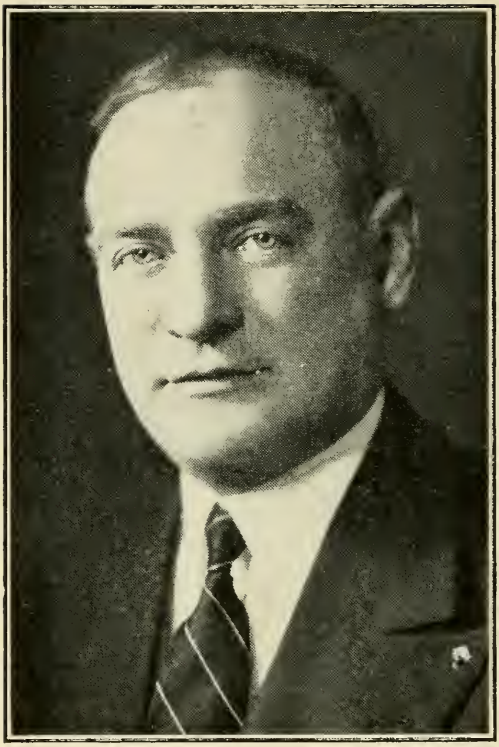

ACHIN, WILFRED J., 106 School St., Lowell, 14th Middlesex House District, Republican.

Born: Lowell, May 12, 1891.

Educated: Lowell Public Schools.

Business: Real Estate, Appraiser.

Organizations: American Legion, "40 & 8," Franco-American Civic League.

Public Office: Lowell Assessor 1922-'32, Chairman 6 yrs.; Mass. House 1937-'40, 1943-'44.

ALLEN, RICHARD JAMES, 79 Stearns Rd., Brookline, 10th Norfolk House District, Republican.

Born: Brookline, June 22, 1909.

Educated: Public Schools.

Business: Garage, Auto Sales, Auto Renting.

Organization: Masons.

Public Office: Brookline Town Meeting Member, Mass. House 1943-'44.

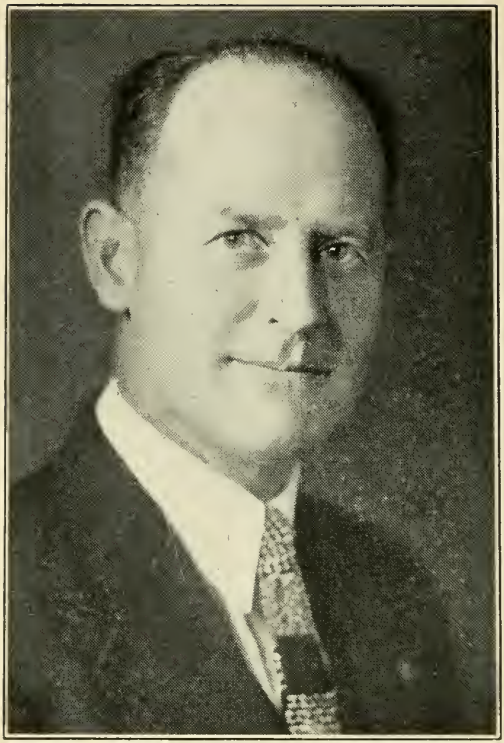

ANDREWS, THEODORE, 3 Berlin St., Clinton, 12th Worcester House District, Republican.

Born: Lowell, Aug. 23, 1893.

Educated: Salem Public Schools, Fitchburg Normal School.

Occupation: Instructor, Machine Shop Practice.

Organizations: Masons, American Legion, Grange, Eastern Star.

Public Office: Clinton Finance Committee, Mass. House 1937-'44.

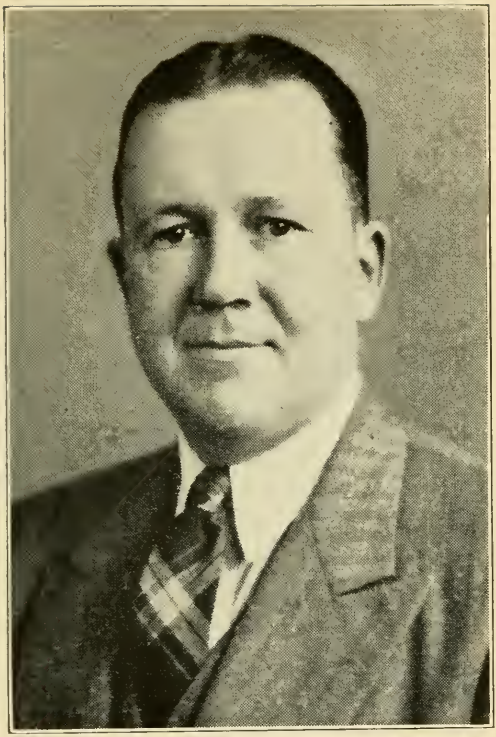

ARMSTRONG, JOHN A., 14 Nelson St., Plymouth, 1st Plymouth House District, Republican.

Born: Glasgow, Scotland, June 12, 1901.

Educated: Plymouth High School.

Occupation: News Reporter, Photographer.

Organizations: Plymouth Rotary Club, Old Colony Club, Plymouth; Mass. Selectmen's Assoc., Plymouth County Selectmen's Assoc.

Public Office: Plymouth Selectman, serving third term; Mass. House 1943-'44.

ARTESANI, CHARLES J., 39 Seattle St., Boston (Allston), 22nd Suffolk House District, Democrat.

Born: Allston, July 30, 1911.

Educated: Boston Public Schools, Boston College, Harvard Law School.

Profession: Attorney.

Organization: Knights of Columbus.

Public Office: Mass. House 1941-'44.

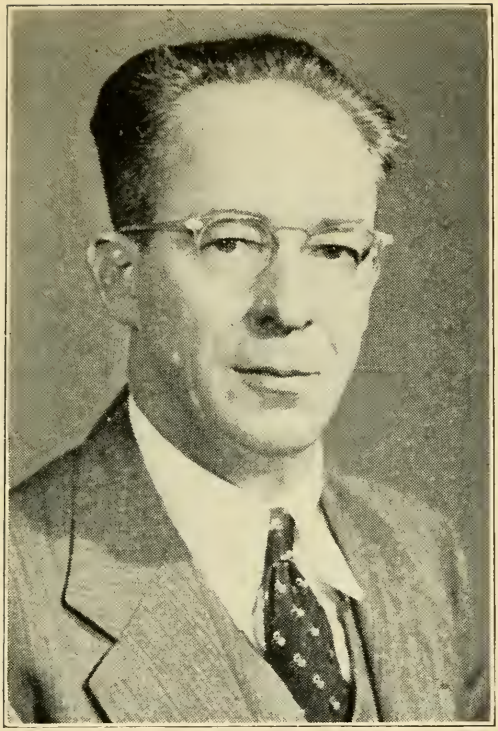

ASHWORTH, EDWARD C., Main Rd., Monterey, 5th Berkshire House District, Republican.

Born: Whitinsville, April 22, 1899.

Educated: Public Schools.

Business: Merchant, Gasoline Dealer.

Organizations: Grange, Mass. Selectmen's Association, President of Berkshire County Selectmen's Association.

Public Office: Monterey Selectman 8 yrs., Auditor, Welfare Agent, O.A.A. & A.D.C., Agent Monterey, Mass. House 1943-'44.

ASKIN, WILLIAM F., 41 Pleasant St., Worcester, 18th Worcester House District, Democrat.

Born: Chelsea, May 6, 1896.

Educated: Dorchester Public and High Schools.

Occupation: Steel Structural Foreman.

Public Office: Worcester Common Council since 1935, Minority Floor Leader, Worcester City Hospital Trustee, Mass. House 1941-'44.

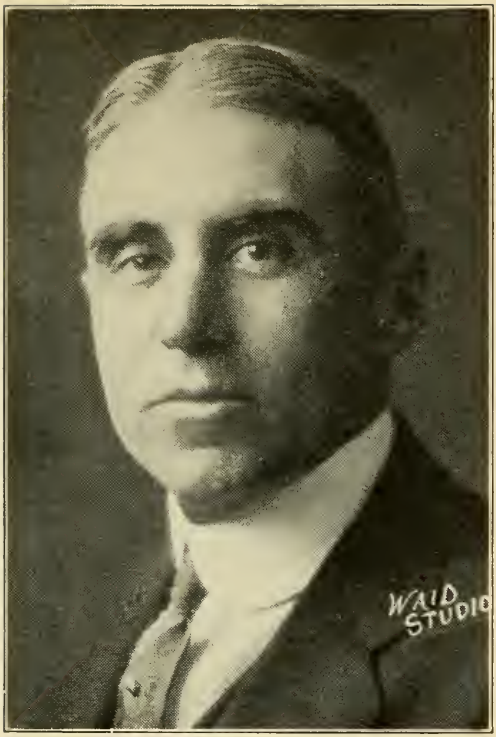

BABCOCK, JOSIAH, JR., 232 Edge Hill Rd., Milton, 4th Norfolk House District, Republican.

Born: Milton, May 21, 1880.

Educated: Public Schools.

Business: Hay and Grain.

Organization: Boston Chamber of Commerce.

Public Office: Local Food Administrator, Board of Selectmen, Mass. House, 1918-'19, 1925-'44.

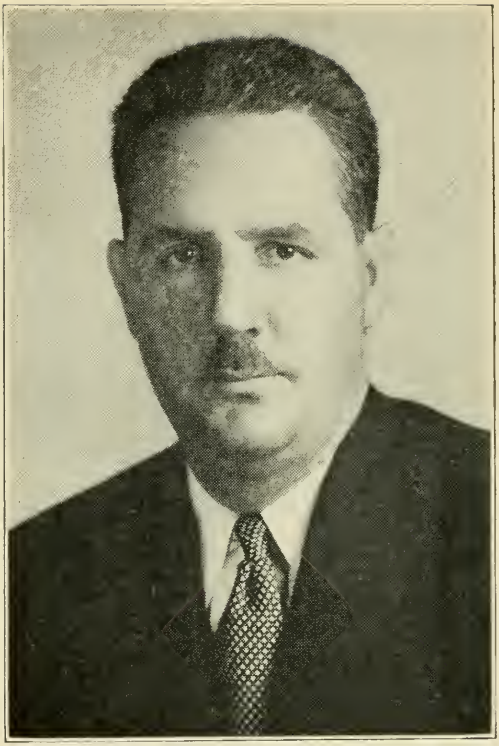

BAGLEY, EARLE STANWOOD, Main St., Townsend, 12th Middlesex House District, Republican.

Born: East Boston, Jan. 20, 1905.

Educated: Townsend Public Schools, Boston University School of Business Administration and Law School.

Profession: Lawyer.

Organizations: Masons, Odd Fellows, N. E. Foxhunters Club, Tuity Rod and Gun Club, Mass. State Guard.

Public Office: Townsend Selectman 9 yrs., Finance Committee 6 yrs., School Committee 1 yr., Mass. House 1943-'44.

BAKER, WILLIS L., Main St., Charlton, 7th Worcester House District, Republican.

Born: Charlton, June 25, 1875.

Educated: Charlton Public Schools, Dudley Academy.

Business: Farmer, Sawmill Operator, Wood and Lumber Dealer.

Organizations: Southbridge Quinabaug Lodge of Masons, Doric Chapter Royal Arch Masons, Quinabaug Chapter Eastern Star.

Public Office: Assessor 6 years, Town Treasurer since 1925, Mass. House 1943-'44.

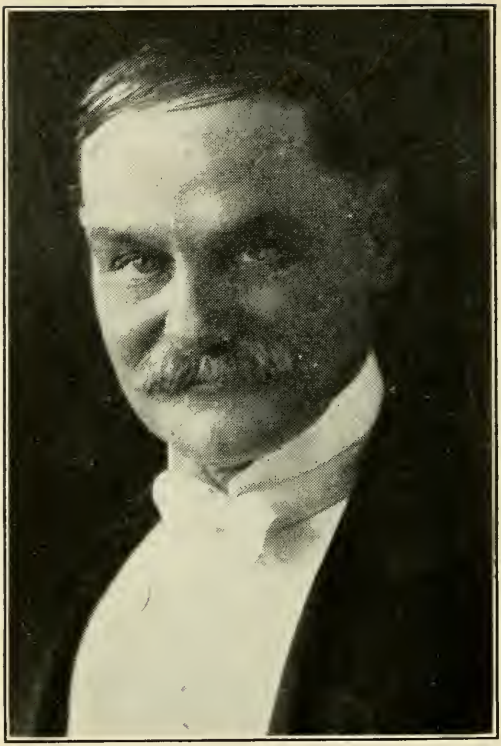

BARRETT, CHARLES HOMER, 96 Western Ave., Gloucester, 16th Essex House District, Republican.

Born: Gloucester, June 23, 1868.

Educated: Public Schools.

Occupation: Retired.

Organizations: Elks, Red Men, Moose, Grange, Chamber of Commerce.

Public Office: Gloucester Councilman, 1896-'97; Alderman, 1898, '99, '02, '03, 1910, '11, '12, '13, '14, '17; Mayor 1915-'16; Supt. of Streets, 1918 to 1929; Park Commissioner 1939 to date; Mass. House 1908-'09, 1943-'44.

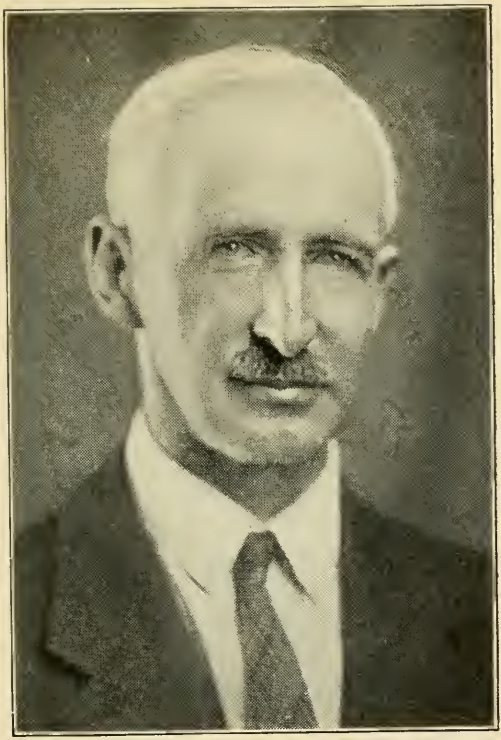

BARRUS, GEORGE L., Route 112, Goshen, 2nd Hampshire House District, Republican.

Born: Goshen, Dec. 15, 1880.

Educated: Sanderson Academy, Ashfield.

Business: Farmer.

Organizations: Farm Bureau, Mass. Selectmen's Association, Mass. Assessors' Association.

Public Office: Moderator, School Committee, Selectman, Assessor, Bd. of Health, Bd. Public Welfare, Mass. House 1939-'44.

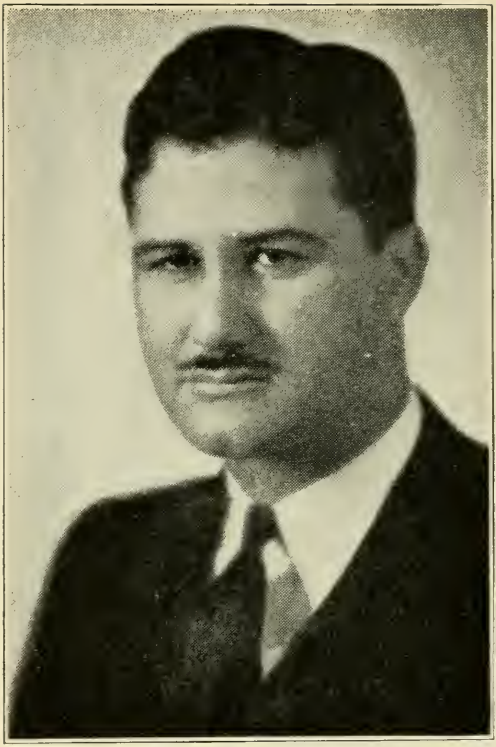

BARRY, WILLIAM R., 28 Woodlawn St., Springfield, 9th Hampden House District, Republican.

Born: Hartford, Conn., Feb. 2, 1905.

Educated: University of Conn., University of Detroit.

Profession: Lawyer.

Organizations: Hampden County Bar Assoc., Elks, Delta Theta Phi Legal Fraternity.

Public Office: Mass. House 1943-'44.

BATAL, MICHAEL J., 56 Nesmith St., Lawrence, 7th Essex House District, Democrat.

Born: Zahli, Syria, Sept. 8, 1898.

Educated: Lawrence Public Schools, Boston University Law School.

Profession: Lawyer.

Organizations: Kiwanis, Elks, American Legion, "40 & 8", Y Men's Club, Tuex Club, Lawrence, Essex, Mass. and American Bar Associations.

Public Office: Mass. House 1941-'44.

BAYLIES, WALTER RAY, 48 Williams St., Taunton, 4th Bristol House District, Republican.

Born: Boston, April 28, 1902.

Educated: Harvard College '24.

Business: Farmer.

Public Office: Mass. House 1935-'44.

BESSETTE, ALFRED M., 171 Query St., New Bedford, 6th Bristol House District, Republican.

Born: Fitchburg, March 25, 1876.

Educated: Public and Parochial Schools.

Occupation: Pharmacist.

Organizations: Elks, Red Men, Canadian Club, Knights of Columbus, Sharp Shooters.

Public Office: Mass. Senate 1925-'28, Mass. House 1917-'24, 1932-'44.

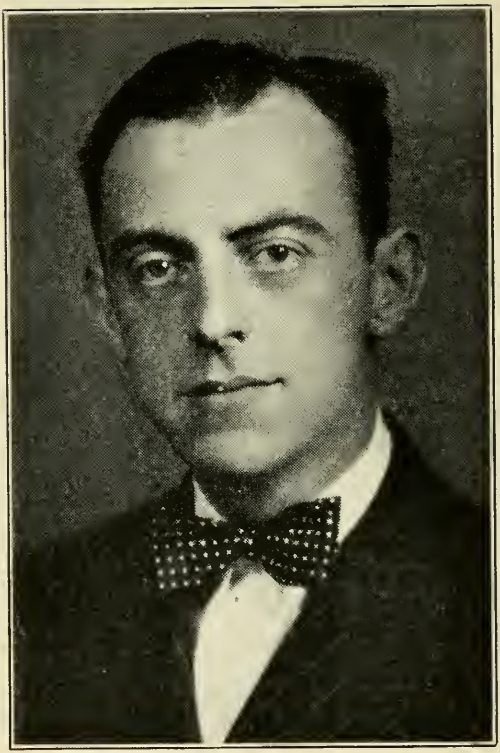

BESSETTE, RODOLPHE G., 210 Irvington St., New Bedford, 6th Bristol House District, Democrat.

Born: New Bedford, Sept. 14, 1911.

Educated: New Bedford Schools, Assumption College.

Occupation: Insurance.

Organization: Eagles.

Public Office: Mass. House 1935-'38, 1941-'44.

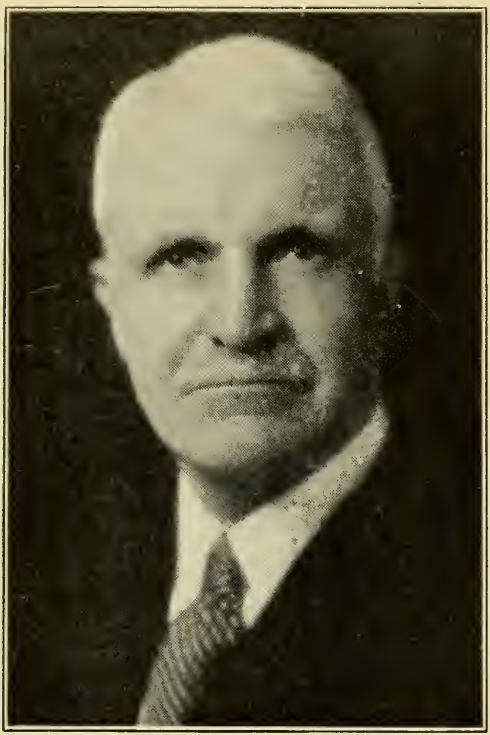

BIGELOW, ALBERT F., 246 Dudley St., Brookline, 10th Norfolk House District, Republican.

Born: Boston, Oct. 4, 1880.

Educated: Harvard College, Harvard Law.

Profession: Lawyer, Trustee, Jute Mfg.

Organizations: Masons, Boston Legal Aid Soc., Children's Museum, Mass. Historical Society, Franklin Savings Bank.

Public Office: Trustee Brookline Public Library, Brookline Town Meeting Member, Mass. House 1927-'44.

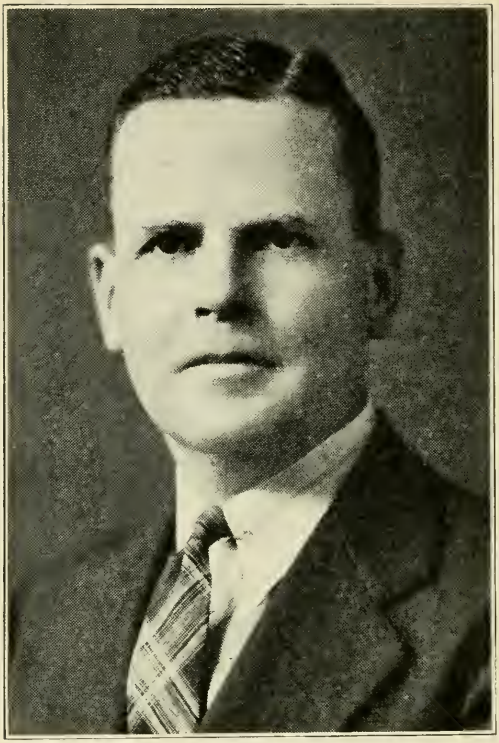

BOWKER, EVERETT MURRAY, 78 Harvard Ave., Brookline, 10th Norfolk House District, Republican.

Born: Brookline, Sept. 17, 1901.

Educated: Brookline Schools, Stone School, Bowdoin College.

Business: Insurance, 1318 Beacon St., Brookline.

Organizations: Brookline Junior Chamber of Commerce, Brookline Young People's Republican Club.

Public Office: Brookline Town Meeting Member, 9 years; Town Auditor, 1932; Mass. House 1943-'44.

BRESNAHAN, DANIEL JOSEPH, 47 Jefferson Ave., Springfield, 3rd Hampden House District, Democrat.

Born: Mittineague, Sept. 30, 1888.

Educated: West Springfield Schools.

Occupation: Transportation.

Organization: Trolleymen's Union.

Public Office: Springfield City Council 1933-'36, Mass. House 1937-'44.

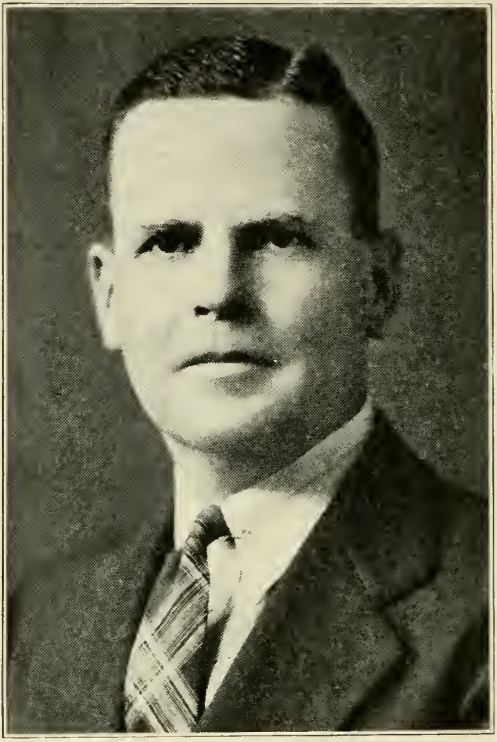

BOWKER, EVERETT MURRAY, 78 Harvard Ave., Brookline, 10th Norfolk House District, Republican.

Born: Brookline, Sept. 17, 1901.

Educated: Brookline Schools, Stone School, Bowdoin College.

Business: Insurance, 1318 Beacon St., Brookline.

Organizations: Brookline Junior Chamber of Commerce, Brookline Young People's Republican Club.

Public Office: Brookline Town Meeting Member, 9 years; Town Auditor, 1932; Mass. House 1943-'44.

BRESNAHAN, DANIEL JOSEPH, 47 Jefferson Ave., Springfield, 3rd Hampden House District, Democrat.

Born: Mittineague, Sept. 30, 1888.

Educated: West Springfield Schools.

Occupation: Transportation.

Organization: Trolleymen's Union.

Public Office: Springfield City Council 1933-'36, Mass. House 1937-'44.

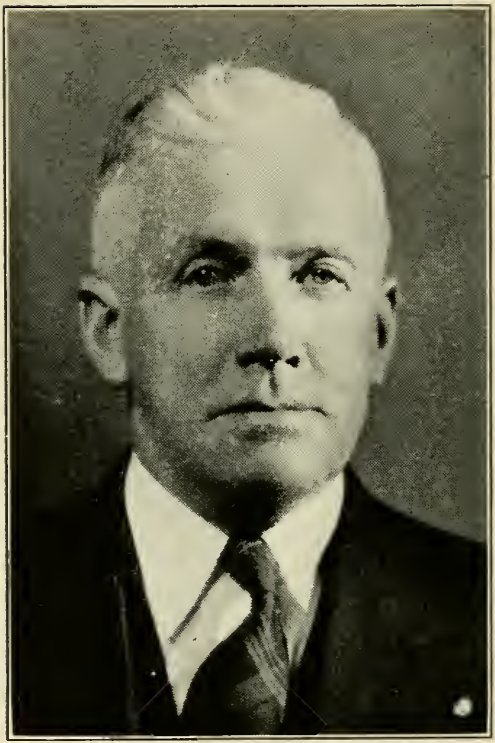

BROWN, CLARENCE B., Warren Rd., Brimfield, 1st Hampden House District, Republican.

Born: Brimfield, Dec. 22, 1877.

Educated: Hitchcock Academy.

Business: Dairy Farmer.

Organizations: Masons, Rotary, Grange, Hampden County Improvement League, Past President of Hampden County Dairymen's Association.

Public Office: Brimfield Selectman, Assessor, School Committee, Mass. House 1941-'44.

BROWN, FRANK EBEN, 314 Main St., Fairhaven, 9th Bristol House District. Republican.

Born: Fairhaven, Jan. 14, 1890.

Educated: Moses Brown, Prov., R. I.; Parsonsfield Seminary, Parsonsfield, Me.; Limington Academy, Limington, Me.

Occupation: Auto Salesman.

Organizations: American Legion, "40 & 8," Elks, Eagles, Red Men, Mass. Selectmen's Ass'n, Moose, United Commercial Travelers, Mass. Republican Club, Fairhaven Oxford Club.

Public Office: Boards of Selectmen and Public Welfare, Mass. House 1939-'44.

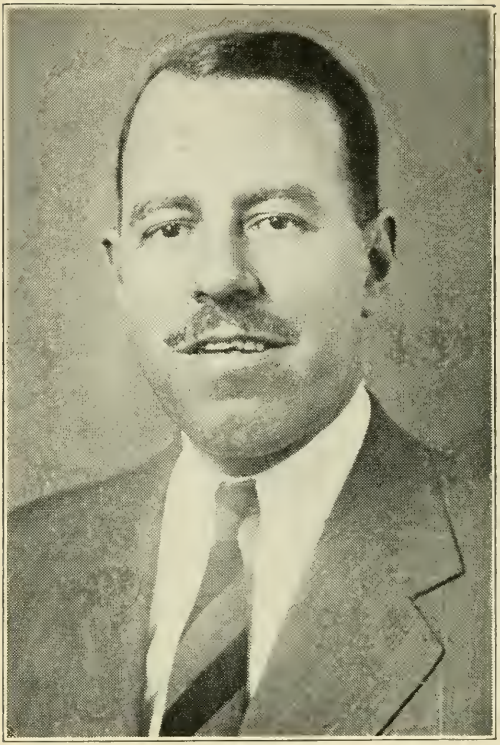

BROWN, JOHN D., 17 Hemenway St., Boston, 4th Suffolk House District, Republican.

Born: Boston, Jan. 30, 1900.

Educated: Boston College, Boston University.

Business: Insurance.

Organizations: Boston Republican City Committee, Back Bay Council, K. of C.

Public Office: Mass. House 1943-'44.

BROWN, RUSSELL P., 33 Washington St., Beverly, 15th Essex House District, Republican.

Born: Beverly, Aug. 24, 1891.

Educated: Beverly Public Schools, Worcester Academy.

Business: Mail Order Business, Greeting Cards.

Organizations: Masons, Beverly Rotary & Republican Clubs, Chamber of Commerce.

Public Office: School Committee since 1923 (Vice Chairman), Mass. House 1937-'44.

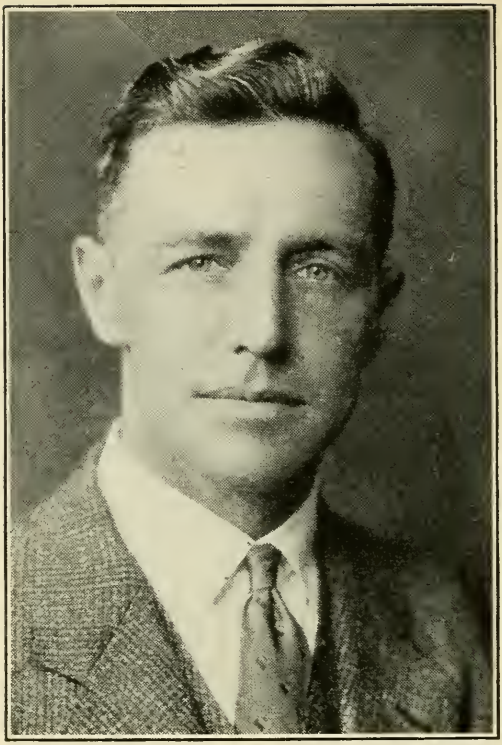

BROWN, WILLIAM ALBERT, 47 West St., Abington, 4th Plymouth House District, Republican.

Born: Abington, Feb. 5, 1888.

Educated: Abington Schools.

Business: Salesman.

Organizations: Odd Fellows, Masons, Kiwanis.

Public Office: Town Finance Committee, Mass. House 1931-'44.

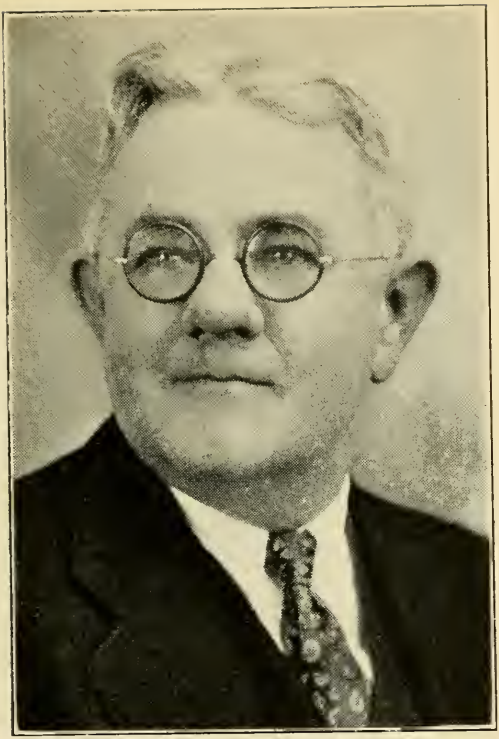

BRUCE, ARCHIE EDWARD, 24 Allen St., Springfield, 8th Hampden House District, Republican, Democrat.

Born: Cambridge, Aug. 20, 1883.

Educated: Public Schools.

Business: Salesman.

Organization: Masons.

Public Office: Springfield City Council, Mass. House 1941-'44.

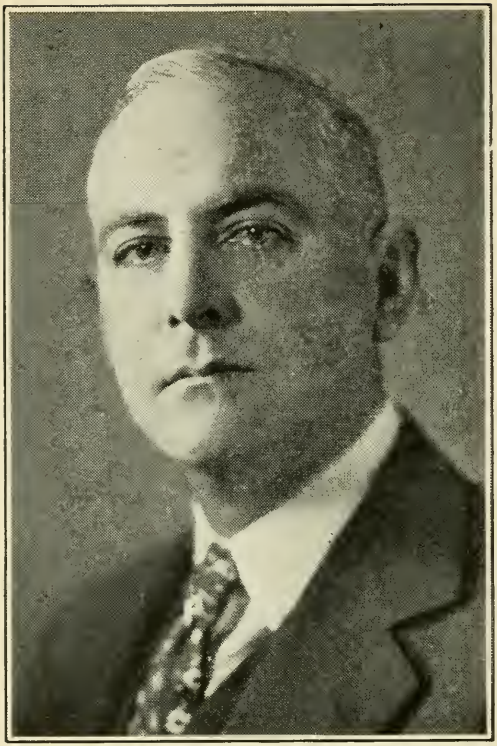

BURKE, HARLAND, 34 Market St., Ipswich, 18th Essex House District, Republican.

Born: Rowley, April 22, 1888.

Educated: Public Schools.

Business: Automobile.

Organizations: Masons, Odd Fellows, Rotary, Essex County Rep. Club, Mass. Selectmen's Ass'n.

Public Office: School Committee 5 years, Selectman 3 years, Mass. House 1937-'44.

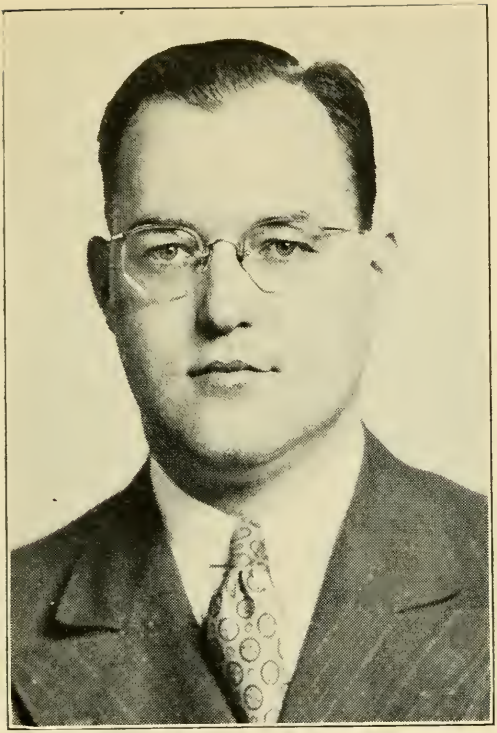

BUTTERWORTH, EDWARD ROBERT, 29 Valley Rd., Nahant, 12th Essex House District, Republican.

Born: Lynn, Aug. 14, 1908.

Educated: Dartmouth College, '30; Harvard University, '31; Boston College Law School, LL.B., '34.

Profession: Lawyer, 7 Willow St., Lynn.

Organizations: North Shore Dartmouth Club, Sigma Alpha Epsilon.

Public Office: Nahant School Committee, Mass. House 1943-'44.

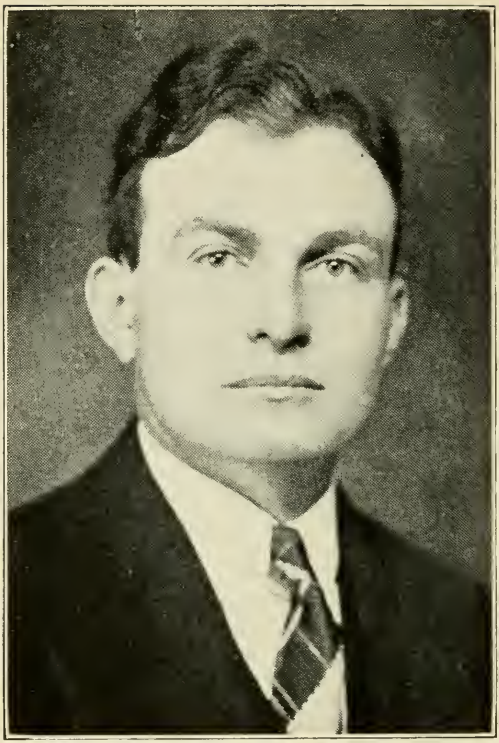

CALLERY, BARTHOLOMEW JOHN, JR., 9 Bourne St., Lowell, 16th Middlesex House District, Democrat.

Born: Lowell, March 28, 1910.

Educated: Sacred Heart School, St. Patrick's Boys Academy, Lowell High School, Northeastern University Law School.

Profession: Lawyer.

Organizations: Eagles, Lincoln Sq. Associates, Blackstone Legal Fraternity, Northeastern Univ. Law School Alumni, Lowell High Alumni, Mass., Middlesex County and Lowell Bar Associations.

Public Office: Lowell City Council 1940-'43, Mass. House 1943-'44.

CAMERON, COLIN JAMES, 12 Sanborn Terrace, Amesbury, 1st Essex House District, Democrat.

Born: Kenzieville, Pictou County, N. S., Aug. 24, 1879.

Educated: Amesbury Public Schools, State House Legislative School.

Business: Employing Printer, Metal Spinnings, Archery.

Organizations: Eagles, Grange, 3 Masonic Orders, K. of P., I. O. O. F., Rotary, Canopy, and Roosevelt Clubs, Amesbury Chamber of Commerce President.

Public Office: Mass. House 1937-'44.

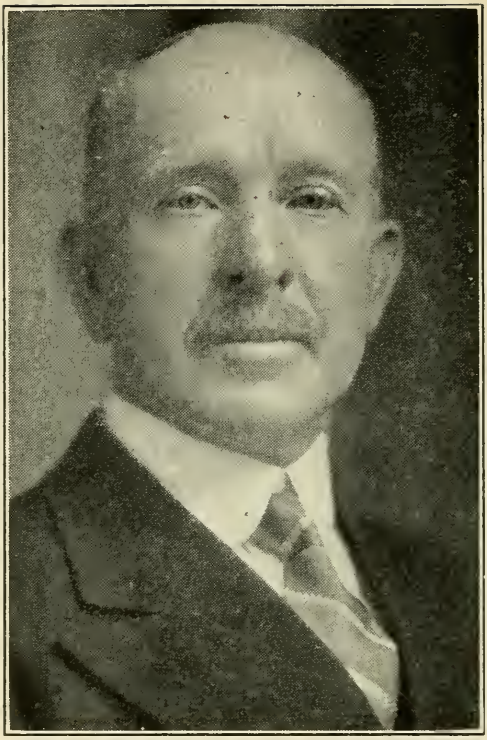

CAMPBELL, CHARLES J., Main St., Rutland, 3rd Worcester House District, Republican.

Born: Rutland, Sept. 28, 1877.

Educated: Rutland Public Schools.

Business: Real Estate.

Organizations: Masons, O. E. S., Grange, Worcester County Selectmen's Assoc. Past President; Barre Savings Bank, Republican Town Committee.

Public Office: Rutland Selectman 24 yrs., Moderator 17 yrs., Tax Collector, Assessor, Water Commissioner, Mass. House 1933-'34, 1941-'44.

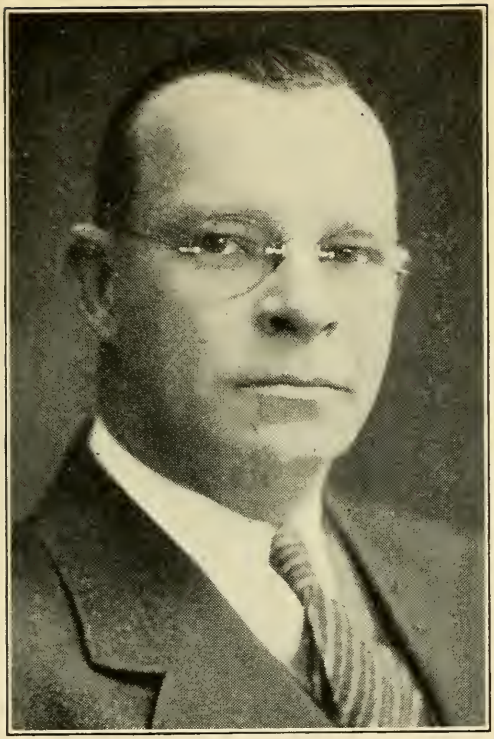

CAMPBELL, ROBERT PATTERSON, 2494 Mystic Valley Pkway, Medford, 26th Middlesex House District, Republican.

Born: Somerville, Dec. 20, 1887.

Educated: Medford Public Schools.

Occupation: Supervisor.

Organizations: Lawrence Light Guard Vet. Assoc. of Medford.

Public Office: Medford Ward Alderman 1929-'35, Alderman-at-Large 1936-'37, Mass. House 1937-'44.

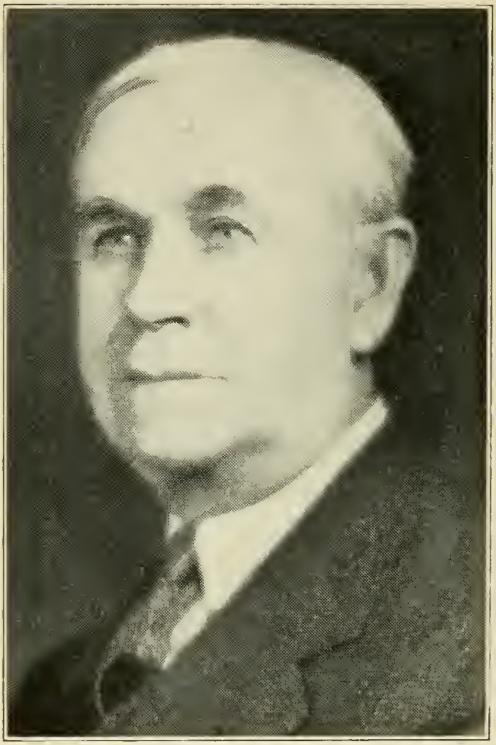

CAPELESS, MATTHEW J., 56 Charles St., Pittsfield, 3rd Berkshire House District, Democrat.

Born: Wallingford, Vt., June 4, 1875.

Educated: Pittsfield Public Schools.

Business: Insurance, Tax Consultant.

Public Office: Pittsfield City Council, Tax Collector, Deputy Collector of Internal Revenue, Clerk of Committees, Public Works, Mass. House 1937-'44.

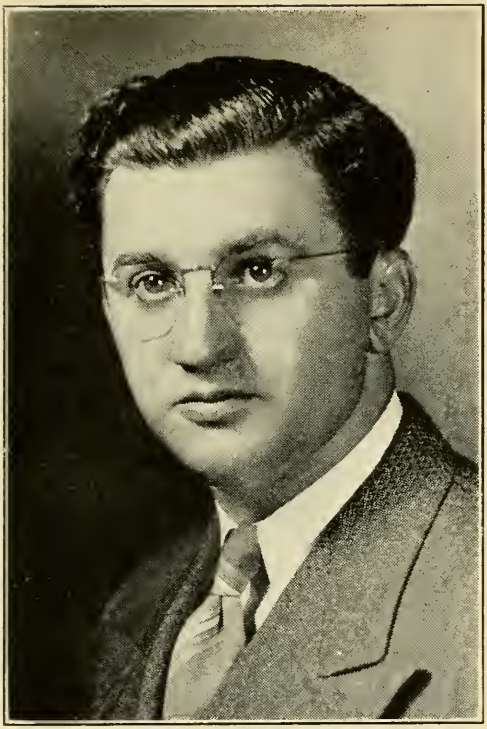

CAPODILUPO, EDMUND EUPLIO, 53 Hull St., Boston, 3rd Suffolk House District, Democrat.

Born: Boston, July 7, 1913.

Educated: Boston English High School, Suffolk Law School.

Profession: Lawyer.

Organization: Knights of Columbus.

Public Office: Mass. House 1941-'44.

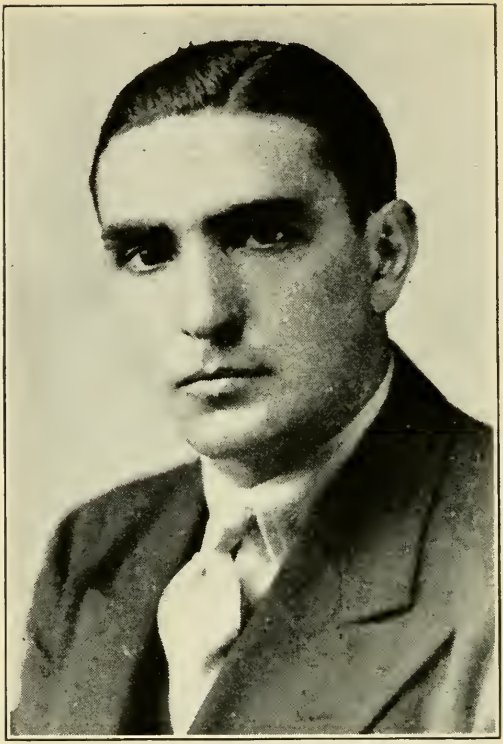

CAPPUCCI, ENRICO, 28 Haynes St., Boston (East Boston), 1st Suffolk House District, Democrat.

Born: East Boston, Dec. 12, 1910.

Educated: Thayer Academy, Harvard College, Suffolk Law School.

Occupation: Insurance Broker.

Organization: Knights of Columbus.

Public Office: Mass. House 1937-'44.

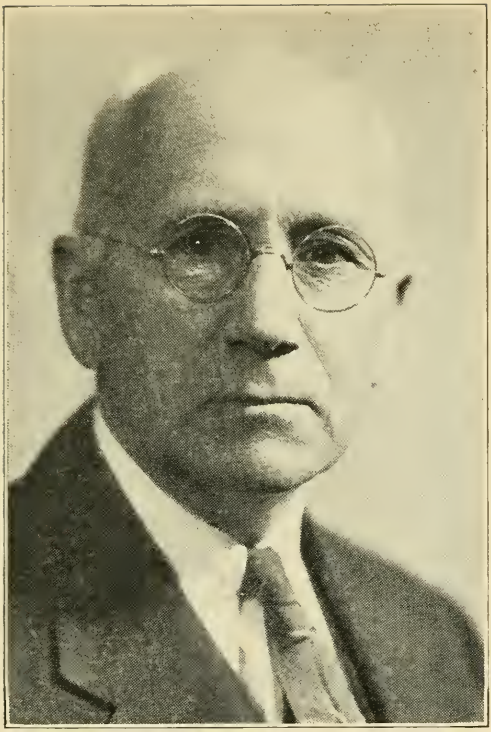

CARMAN, ERNEST WESTERVELT, 131 Harvard St., Springfield, 6th Hampden House District, Republican.

Born: Stuart, Iowa, Feb. 4, 1880.

Educated: Cambridge Latin School, Harvard University A.B. 1908, LL.B. 1910.

Profession: Attorney-at-Law.

Organizations: Masons, Wilbraham Country Club, Director, Highland Co-operative Bank.

Public Office: Springfield Alderman 2 terms, Mass. House 1943-'44.

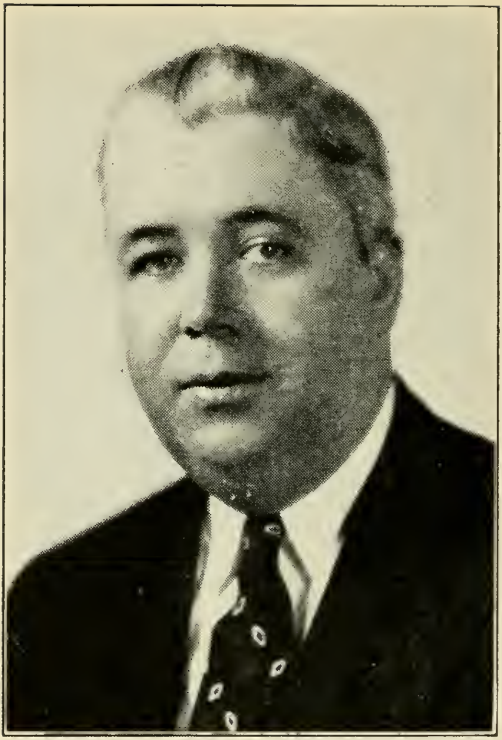

CARROLL, JOHN HENRY, 23 Leedsville St., Boston (Dorchester), 15th Suffolk House District, Democrat.

Born: South Boston, Dec. 12, 1898.

Educated: Public and Parochial Schools.

Occupation: Supervisor, City of Boston.

Organizations: Catholic Order of Foresters, St. Peter's Court; Div. 15, A. O. H.; James Munroe Club, Dorchester Citizen's Assoc.

Public Office: Mass. House 1939-'41.

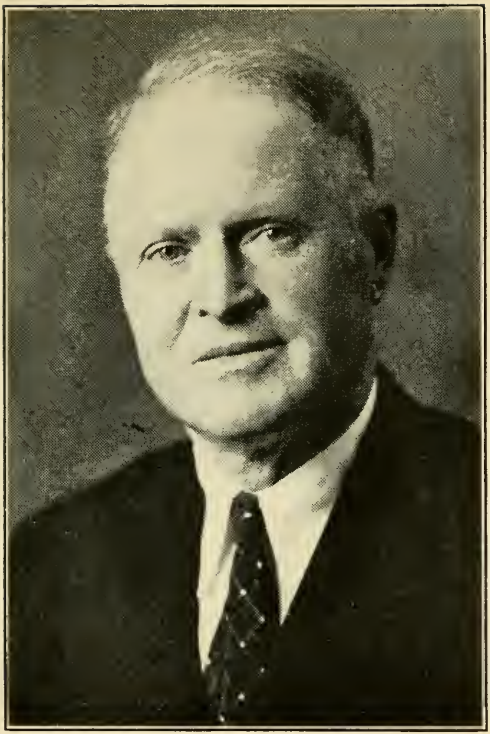

CASEY, DANIEL, 662 Peck's Rd., Pittsfield, 3rd Berkshire House District, Democrat.

Born: Pittsfield, May 7, 1890.

Educated: Pittsfield Public Schools.

Business: Dairy Farmer.

Organization: Grange.

Public Office: Pittsfield City Council, 1934-'40; School Committee, 1940-'42; Mass. House 1943-'44.

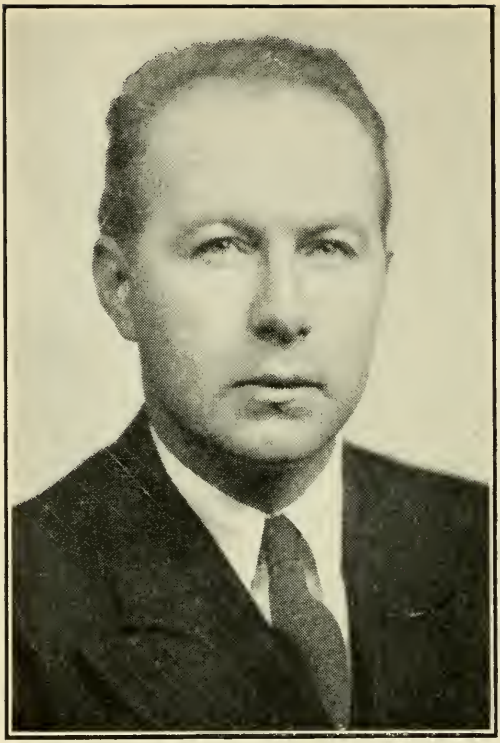

CASEY, WILLIAM JOSEPH, 76 Osgood St., Lawrence, 5th Essex House District, Democrat.

Born: Lawrence, June 27, 1905.

Educated: Lawrence Parochial and Public Schools.

Business: Industrial Foreman.

Organization: South Lawrence Athletic Association.

Public Office: Mass. House 1939-'40, 1943-'44.

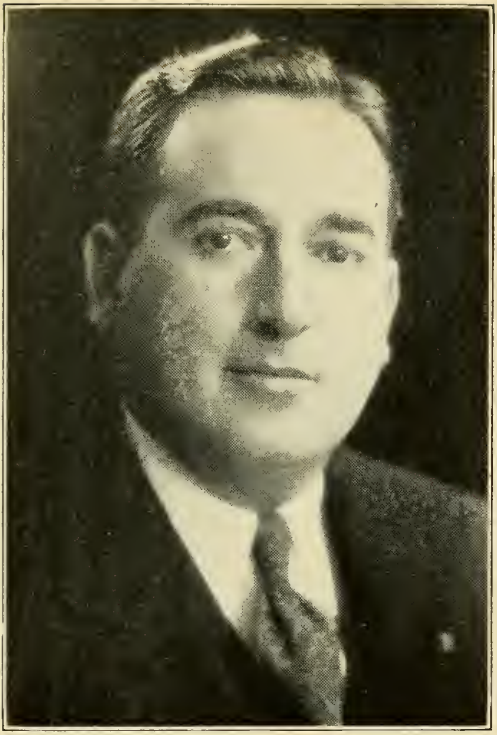

CATUSI, JAMES F., 156 Congress St., Milford, 10th Worcester House District, Republican.

Born: Milford, Aug. 14, 1901.

Educated: Boston University Business Administration School, Boston University Law School.

Profession: Lawyer.

Organizations: Milford and Worcester County Bar Associations, Milford Lions Club, Sons of Italy, Milford Plains A. C.

Public Office: Mass. House 1943-'44.

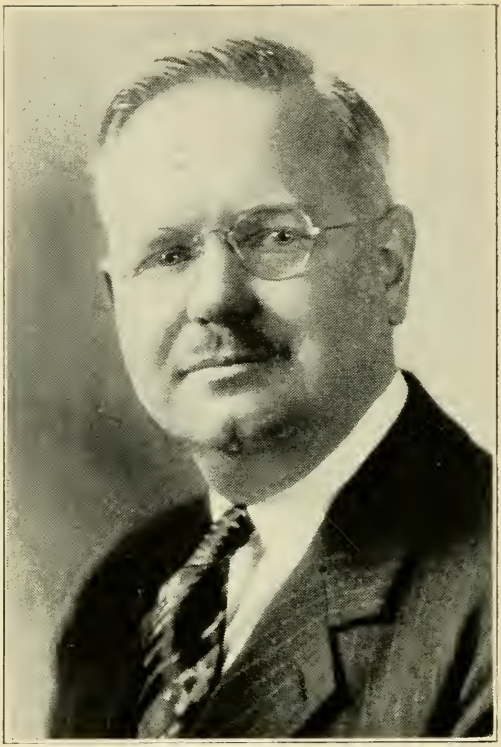

CHAMBERS, FRANK H., 48 Fellsmere Rd., Malden, 21st Middlesex House District, Republican.

Born: Boston, June 14, 1898.

Educated: Everett High School, Northeastern University School of Law.

Profession: Lawyer.

Organizations: Malden Rotary Club, University Club of Malden, Converse Lodge A. F. & A. M., Middlesex Lodge I. O. O. F.

Public Office: Malden Common Council 1936-'39, Board of Aldermen 1939-'40, Chmn. Bd. of Aldermen 1940, Mass. House 1943-'44.

CHASE, PERLIE DYAR, 136 Huntington Ave., Boston, 4th Suffolk House District, Republican.

Born: Boston, July 31, 1905.

Educated: Boston Public Schools, Suffolk Law School.

Business: Advertising.

Organizations: Masons, Sons of American Revolution, Republican City Committee.

Public Office: Boston City Council 1938-'43, Mass. House 1941-'44.

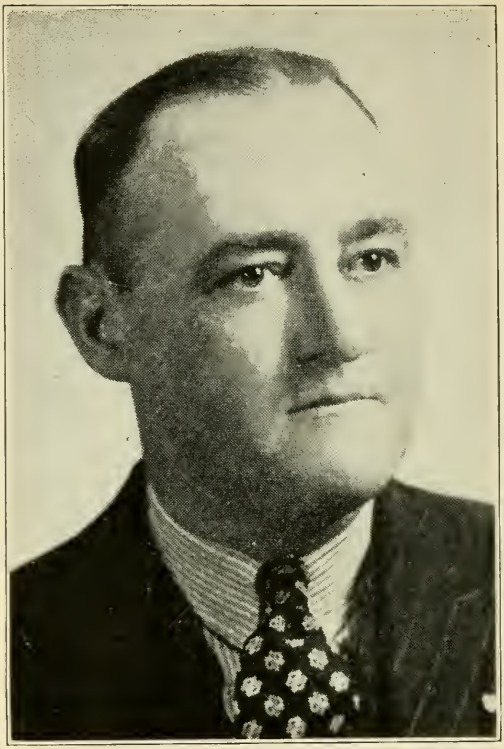

CLEARY DAVID M., 276 Bunker Hill St., (Charlestown) Boston, 2nd Suffolk House District, Democrat.

Born: Charlestown, May 9, 1901.

Educated: Warren Grammar School, Boston Latin, Burdett Business College.

Occupation: Retired Boston Fire Dept. Member.

Organizations: Bunker Hill K. of C., Charlestown Post V. F. W., Firemen's Post A. L.

Public Office: Mass. House 1943-'44.

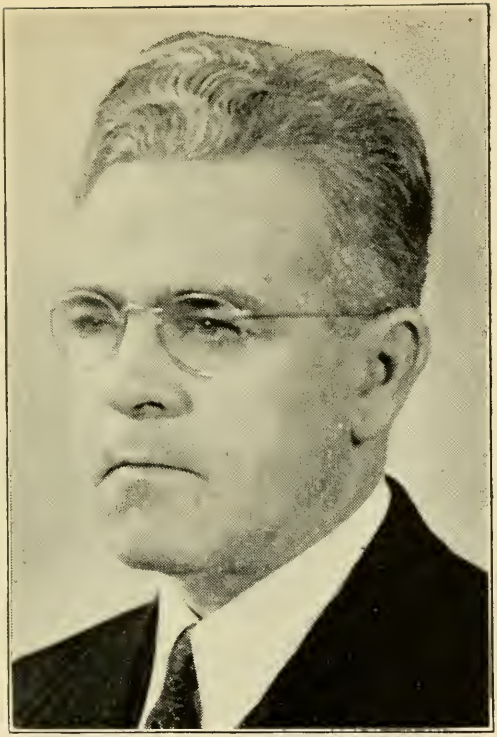

COLLINS, J. EVERETT, 35 Summer St., Andover, 4th Essex House District, Republican.

Born: Andover, April 27, 1894.

Educated: Public Schools.

Business: Insurance Auditor.

Organizations: American Legion, Veterans of Foreign Wars, Masons, Andover Service Club.

Public Office: School Committee, Board of Selectmen, Assessors, Public Welfare, Mass. House 1941-'44.

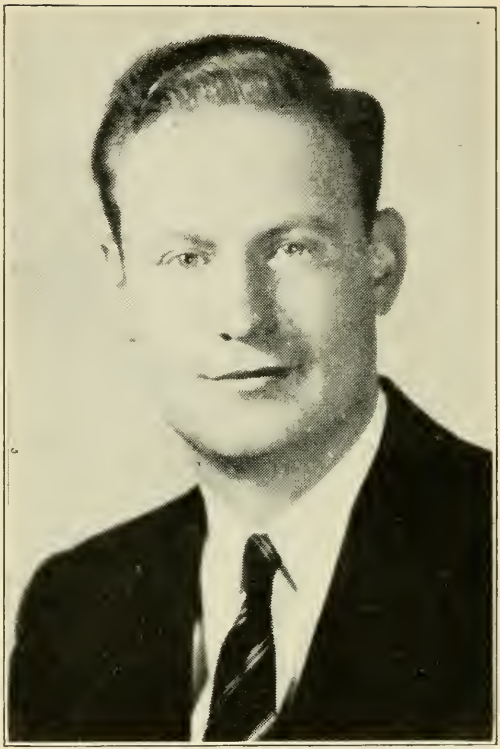

CONNOLLY, ROBERT GERARD, 20 Thomas St., Boston, (Jamaica Plain), 19th Suffolk House District, Democrat.

Born: Jamaica Plain, Sept. 11, 1916.

Educated: Boston College, Suffolk Law School.

Occupation: Investigator.

Organization: Knights of Columbus.

Public Office: Mass. House 1943-'44.

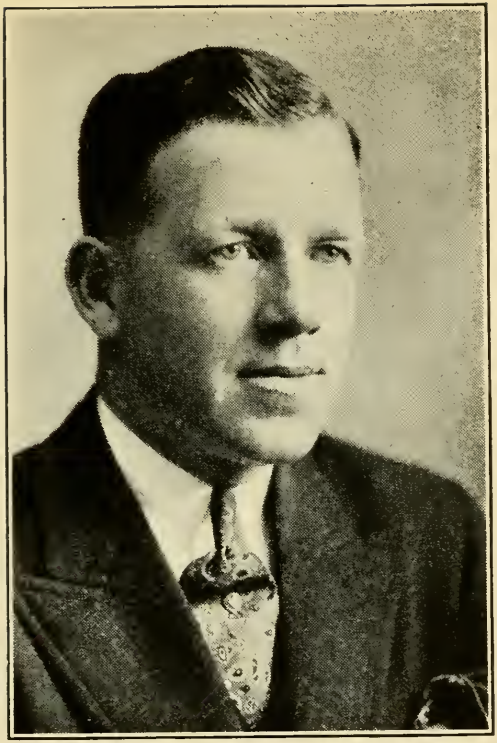

CONWAY, MICHAEL JOHN, 10 Main St., Millville, 8th Worcester House District, Republican, Democrat.

Born: Millville, June 29, 1905.

Educated: Public Schools.

Business: Funeral Director and Embalmer.

Organizations: Elks, K. of C.

Public Office: Chairman Board of Health 3 years, Mass. House 1937-'44.

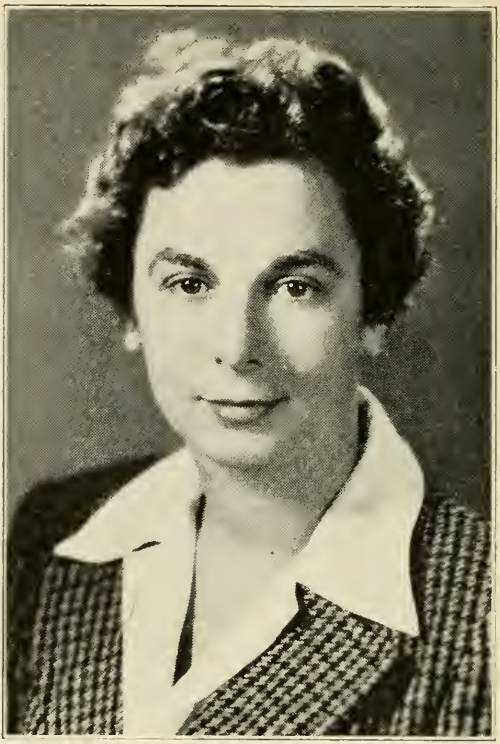

COOK, FLORENCE E., 6 Maple St., (Grove Hall) Boston, 12th Suffolk House District, Democrat.

Born: Derby, Vt., July 8, 1908.

Educated: Boston University, Northeastern University, Portia Law School.

Profession: Lawyer.

Organizations: Hadassah, Mass. Women's Defense Corps.

Public Office: Mass. House 1943-'44.

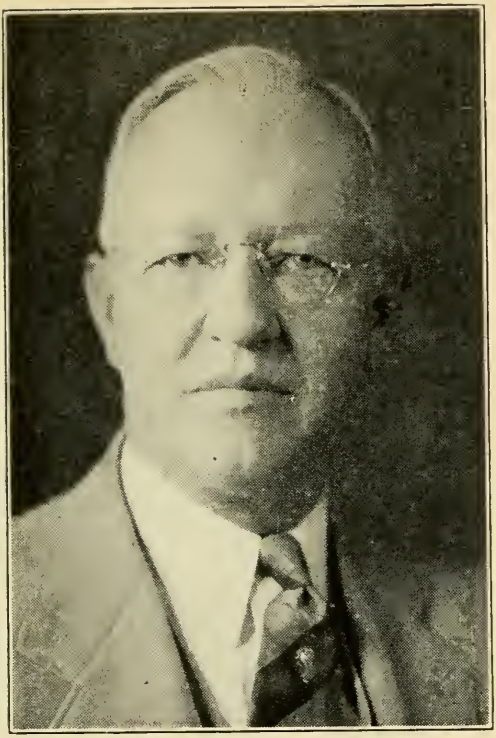

COOKE, CHARLES H., 182 Cottage St., Athol, 1st Worcester House District, Republican.

Born: Athol, May 13, 1878.

Educated: Athol High School, Amherst College.

Business: Vice-Pres. First National Bank, Athol; Pres. Cooke-Roberts Corp.

Organizations: Masons, Rotary International.

Public Office: Athol Selectman 14 years, Mass. House 1933-'44.

COUSENS, GEORGE CHAUNCEY, 240 Linden St., Waltham, 7th Middlesex House District, Republican.

Born: Waltham, Sept. 20, 1905.

Educated: Waltham Public Schools, Boston College Law School, Northeastern Law School.

Occupation: Public Relations Representative.

Organization: Isaac Parker Lodge, Masons.

Public Office: Waltham Councillor-at-Large 1936-'39, Mass. House 1939-'44.

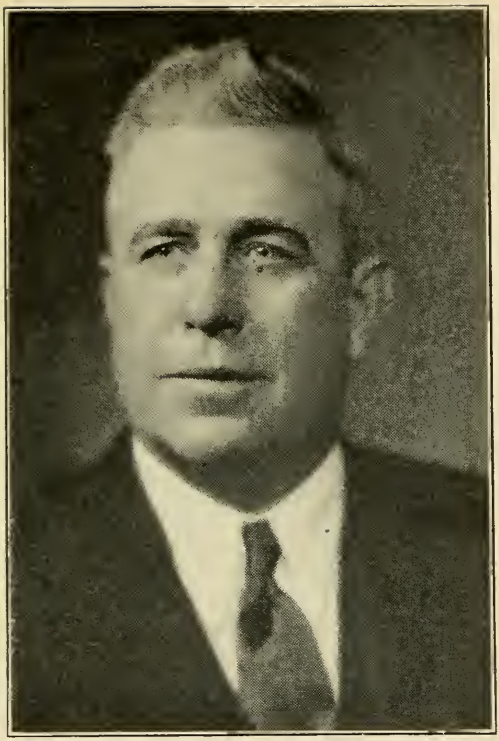

CROCKETT, EARL GUSTAVUS, Main St., West Upton, 10th Worcester House District, Republican.

Born: West Medway, March 23, 1894.

Educated: Public Schools, Tufts Dental School.

Profession: Dentist.

Organizations: American Legion, "40 and 8," Veterans of Foreign Wars, Sons of Union Veterans, Grange, Masons, Worcester County Selectmen's Assoc., 4 Fish and Game Clubs.

Public Office: Selectmen and Health Boards, 9 years each; Mass. House 1941-'44.

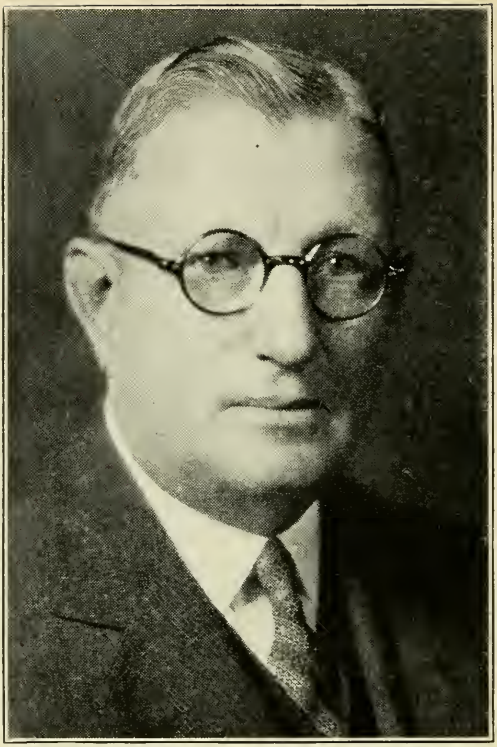

CROSBY, NELSON B., 10 Davis Ave., Arlington, 28th Middlesex House District, Republican.

Born: Arlington, June 20, 1871.

Educated: Arlington Public Schools.

Business: Retired.

Organizations: Arlington Chamber of Commerce, Boston Market Gardeners' Ass'n, Modern Woodmen of America, Republican Town Com.

Public Office: Selectman 1922-'28 (Chm. 1924-'27), Joint Bd. Selectmen and Pub. Works 1922-'28, Fin. Comm. (Chm. 1921), Local Chairman Conservation Comm. World War, Mass. House 1931-'44.

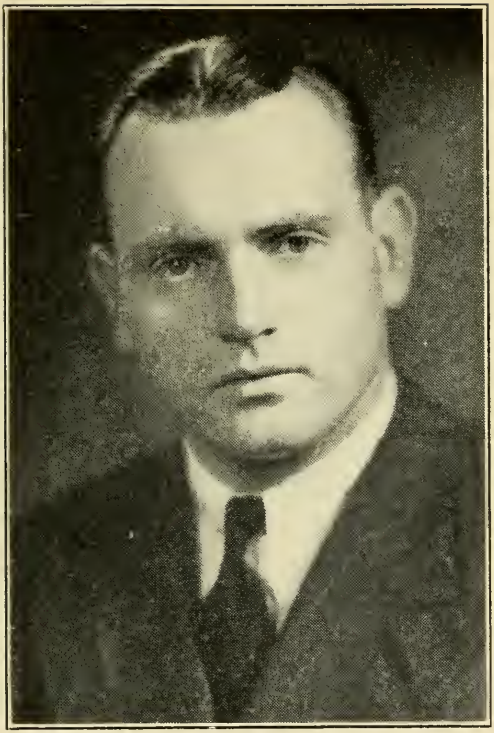

CROWLEY, JEREMIAH DICKSON, 462 Washington St., Boston (Brighton), 22nd Suffolk House District, Democrat.

Born: Boston, May 16, 1911.

Educated: Public Schools, Boston English High School, Boston College, Northeastern University Law School.

Occupation: United States Navy.

Public Office: Mass. House 1939-'44.

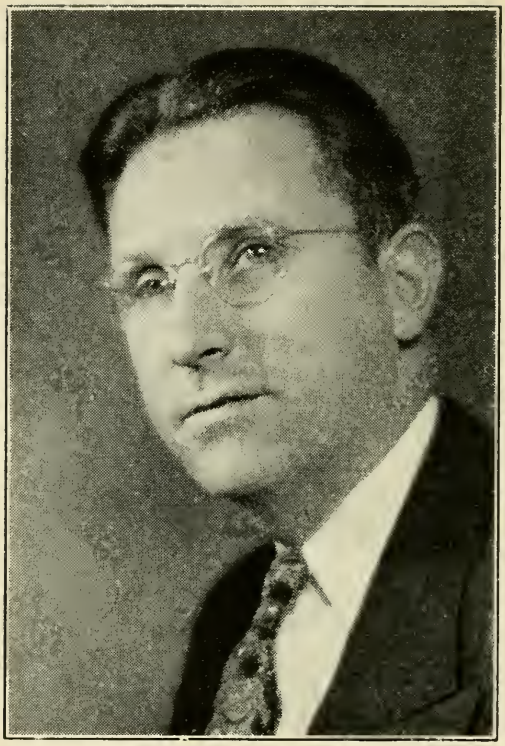

CUFFE, WALTER A., 15 Johnson St., Lynn, 11th Essex House District, Democrat.

Born: Lynn, Jan. 29, 1898.

Educated: Lynn Public Schools.

Occupation: Funeral Director.

Organizations: Elks, Moose, Massasoit, St. Pius Club.

Public Office: Lynn City Councillor-at-large 1934-'41, President 1940; Mass. House 1941-'44.

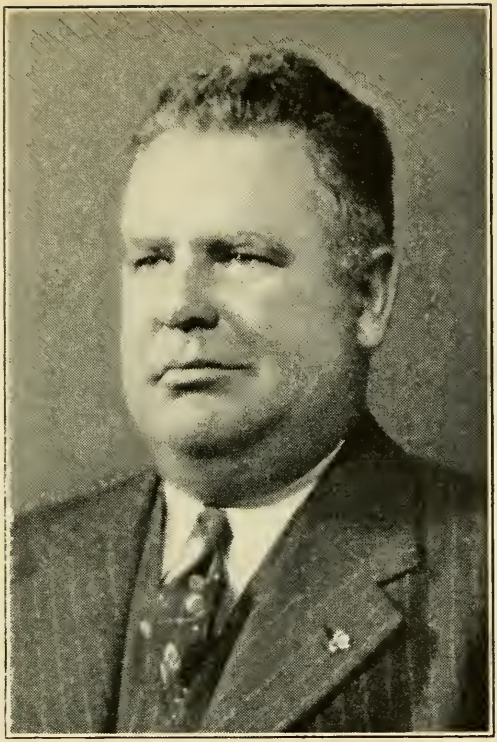

CUSSON, CLIFFORD RUDOLPH, 111 Groveland St., Haverhill, 2nd Essex House District, Republican.

Born: Haverhill, Jan. 6, 1895.

Educated: Haverhill Public Schools.

Business: Insurance & Real Estate.

Organizations: Kiwanis Club, Elks, Bradford Grange, Pentucket Club, Pres. of Haverhill Safety Council, Bradford Yacht Club.

Public Office: Mass. House 1941-'44.

CUTLER, LESLIE BRADLEY, 1010 South St., Needham, 6th Norfolk House District, Republican.

Born: Boston, March 24, 1890.

Educated: Boston Schools, Radcliffe College, Mass. Institute of Technology Dept. of Biology and Public Health.

Organizations: Women's Republican Club of Mass., Norfolk County Republican Club, Order of The Eastern Star.

Public Office: Selectman 1924-'26, Chmn. one term; Board of Health 1927-'40, Chairman 9 yrs., Secretary 4 yrs.; Mass. House 1939-'44.

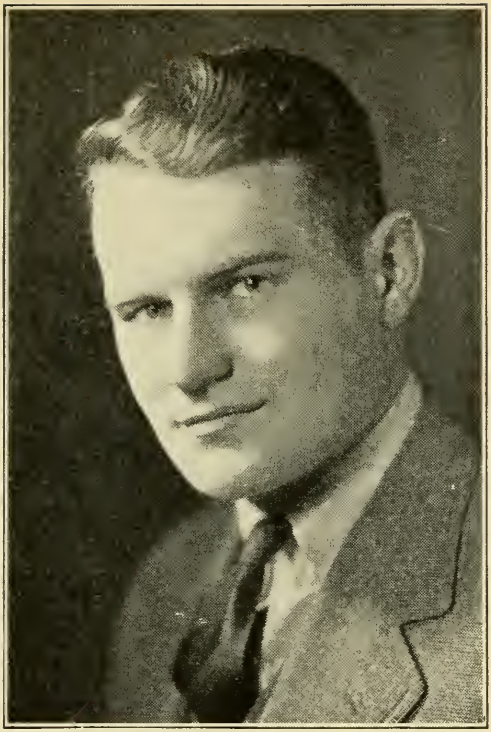

DAVIS, LAWRENCE HARVARD, 34 Bettinson Ave., Everett, 20th Middlesex House District, Republican.

Born: Everett, Sept. 18, 1912.

Educated: Everett High School, Staley College, Suffolk University.

Occupation: Salesman.

Organization: Elks.

Public Office: Everett Common Council 1934-'37 (President 1936), Mass. House 1937-'44.

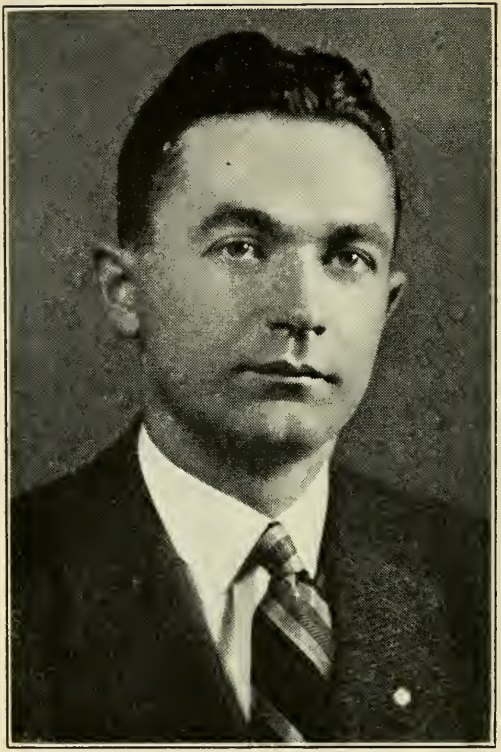

DEEDY, JOHN JOSEPH, 78 Fairfax Rd., Worcester, 21st Worcester House District, Democrat.

Born: Worcester, Sept. 22, 1914.

Educated: Worcester Schools.

Occupation: Instructor.

Public Office: Worcester City Council since 1938, Mass. House 1941-'44.

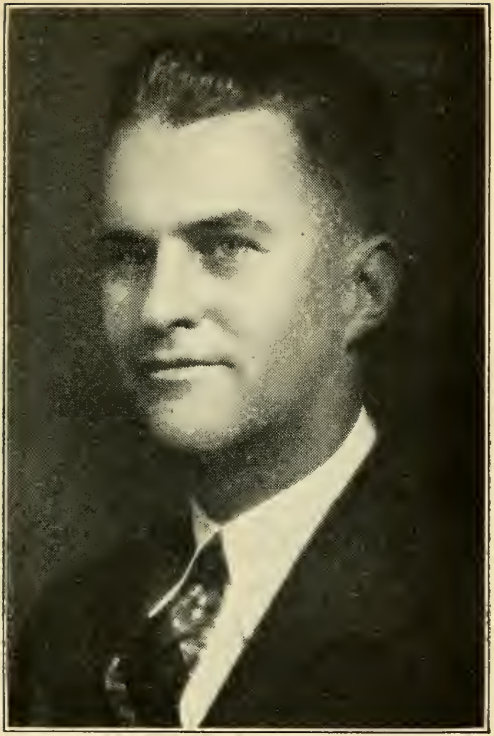

DENNETT, ROGER, 5 Highland St., Sharon, 5th Norfolk House District, Republican.

Born: Sharon, Sept. 14, 1895.

Educated: Sharon Public Schools, Phillips-Andover.

Business: Mfrs. Agent of Steel Equipment.

Organizations: Masons-Consistory, Odd Fellows, American Legion, "40 & 8."

Public Office: Bd. Selectman 17 yrs. (Chm. 2 yrs.), Bd. Public Welfare 17 yrs. (Chm. 2 yrs.), Rep. Town Committee 14 yrs. (Chm. 6 yrs.), Mass. House 1939-'44.

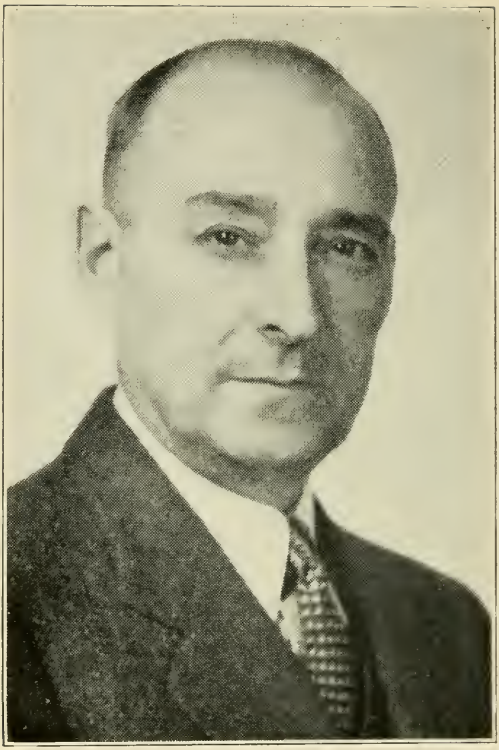

DeROY, ERNEST, 141 Skeele St., (Willimansett) Chicopee, 11th Hampden House District, Democrat.

Born: Holyoke, July 13, 1889.

Educated: Holyoke Public Schools.

Business: Mason Contractor.

Organizations: St. Jean De Baptiste of America, Athletic Association.

Public Office: Chicopee License Commissioner 9 years, Mass. House 1943-'44.

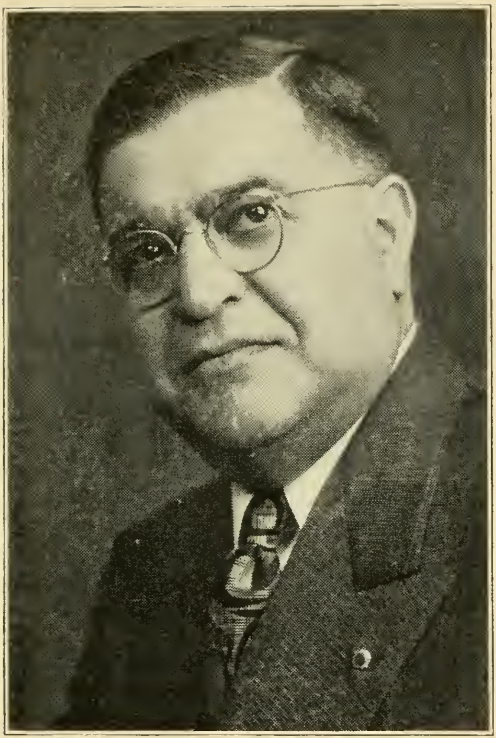

DESMARAIS, OCTAVE O., 76 Eastern Ave., Fall River, 11th Bristol House District, Democrat.

Born: Canada, Oct. 26, 1889.

Educated: Parochial and Public Schools.

Business: Tobacco, Real Estate, Treas. Fall River & New Bedford Bottling Works, Inc.

Organizations: Calumet, Lions, East End Sportsmen's, Chamber of Commerce, Pres. Eastern Soda Water Bottlers' Ass'n.

Public Office: Fall River Alderman 7 yrs., Traffic Commissioner 3 yrs., Mass. House 1943-'44.

DESMOND, CORNELIUS, JR., 460 East Merrimack St., Lowell, 15th Middlesex House District, Democrat.

Born: Pittsfield, Oct. 4, 1893.

Educated: Lowell Public Schools.

Occupation: Clerk.

Public Office: Mass. House 1941-'44.

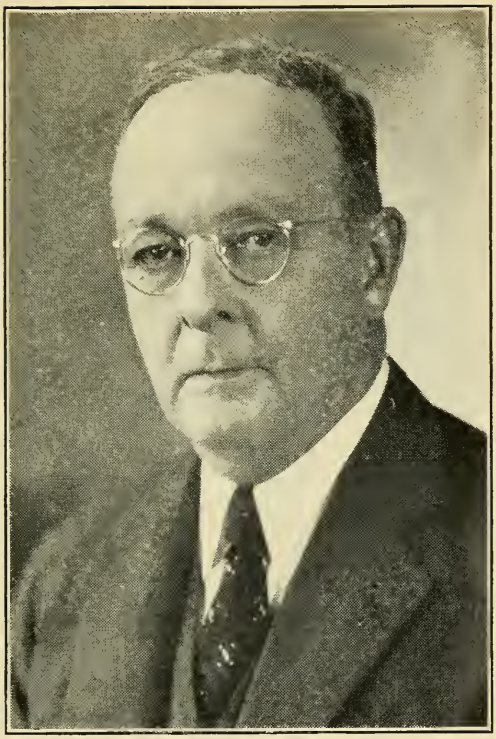

DEWAR, BURT, 38 Webber St., Malden, 21st Middlesex House District, Republican.

Born: Malden, Dec. 29, 1884.

Educated: Malden Public Schools.

Business: Contractor.

Organizations: Elks, Knights of Pythias, Red Men, Masons, Eagles, Moose, Kiwanis, Malden Club.

Public Office: Malden Common Council 1910-'11, Bd. of Aldermen 1914-'19, Street and Water Commission 1920-'23, Malden Police Commissioner 1937-'42, Mass. House 1923-'36, 1943-'44.

DICKIE, LOGAN R., 86 Walnut St., Reading, 18th Middlesex House District, Republican.

Born: Pittsfield, May 4, 1890.

Educated: Dalton Public Schools.

Business: Treasurer, Dickie-Raymond, Inc., Direct Advertising, Merchandising, Farmer, Dairyman.

Organization: Masons.

Public Office: Reading Finance Committee, School Committee, Mass. House 1943-'44.

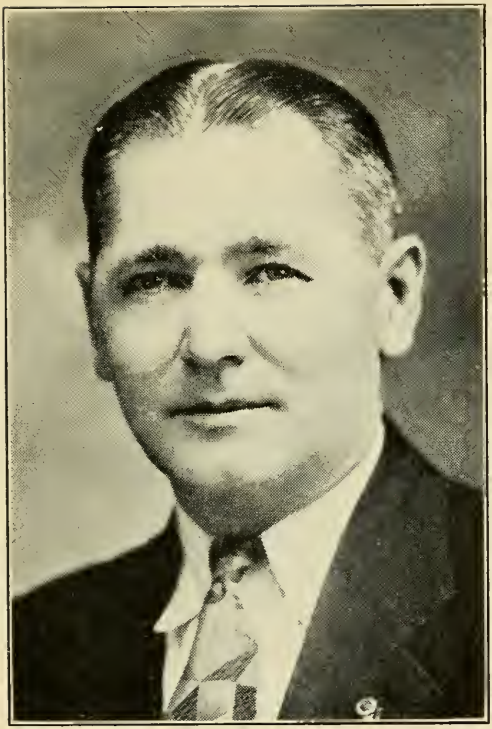

DIGNAM, VINCENT B., 8 Hudson St., Easthampton, 3rd Hampshire House District, Democrat.

Born: Hartford, Conn., Feb. 22, 1896.

Educated: New York Parochial School.

Occupation: Salesman, Roofer.

Organizations: Knights of Columbus, American Legion, Hampshire County "40 & 8."

Public Office: Easthampton Selectman 3 yrs., Easthampton Finance Committee, Mass. House 1941-'44.

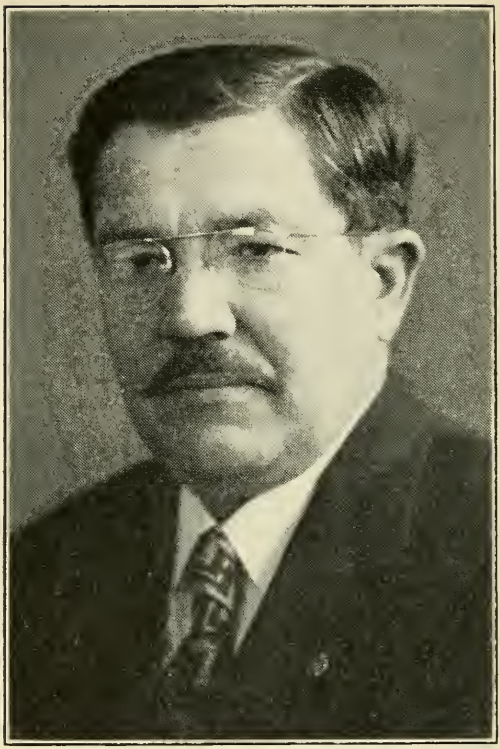

DINIZ, JACINTO F., 1167 Cove Rd., New Bedford, 8th Bristol House District, Democrat.

Born: Azores, Portugal, Oct. 3, 1888.

Educated: Public Schools, Fisher Business College, Bryant & Stratton College, Providence, R. I.

Business: Insurance, Furniture Dealer.

Organizations: American Legion, Veterans of Foreign Wars, Portugese-American Civic League, Townsend Plan Club, St. Miguel Holy Name Society.

Public Office: Deputy Sheriff, Notary Public, Mass. House 1943-'44.

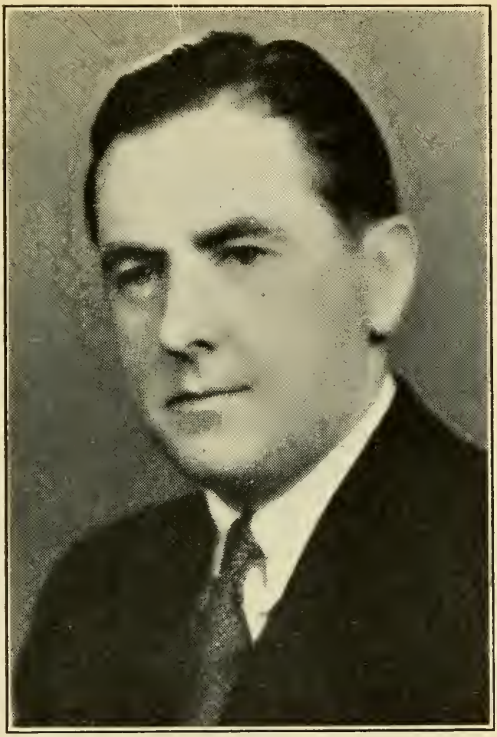

DONLAN, EDMOND J., 176 Park St., Boston (West Roxbury), 20th Suffolk House District, Democrat.

Born: Roslindale, Dec. 19, 1899.

Educated: Boston High School of Commerce, Georgetown University LL.B.

Profession: Attorney.

Organizations: Knights of Columbus, American Legion, West Roxbury Men's Club, St. Theresa's Literary Society and Ushers' Club, Holy Name A. A., Catholic Alumni Sodality, Brook Farm Civic Assoc.

Public Office: Mass. House 1941-'44.

DONOVAN, SUSAN K. BRADLEY, 755 Bennington St., Boston (East Boston), 1st Suffolk District, Democrat.

Born: East Boston, Oct. 2, 1895.

Educated: Assumption Parochial School, Fitton High School, Harvard Extension School of Accounting.

Occupation: At Home.

Organizations: East Boston Women's Democratic Club, East Boston Women's Voters, Am. Legion Auxiliary Post No. 30, Jessie Woodrow Sayre League of Mass.

Public Office: Mass. House 1939-'44.

DOOLEY, JOSEPH WILLIAM, 9 Monica St., Taunton, 3rd Bristol House District, Democrat.

Born: Taunton, Oct. 25, 1904.

Educated: Taunton Public Schools, Wentworth Institute.

Business: Transportation.

Organization: Knights of Columbus.

Public Office: Mass. House 1935-'38, 1941-'44.

DOYLE, ANTHONY R., 150 Beacon St., Worcester, 23rd Worcester House District, Democrat.

Born: Worcester, Aug. 8, 1895.

Educated: Worcester Academy, Holy Cross College, Georgetown University.

Business: Real Estate, Mortgages.

Organizations: St. Anne's T. A., Worcester Lodge of Elks, American Legion.

Public Office: Mass. House 1929-'44.

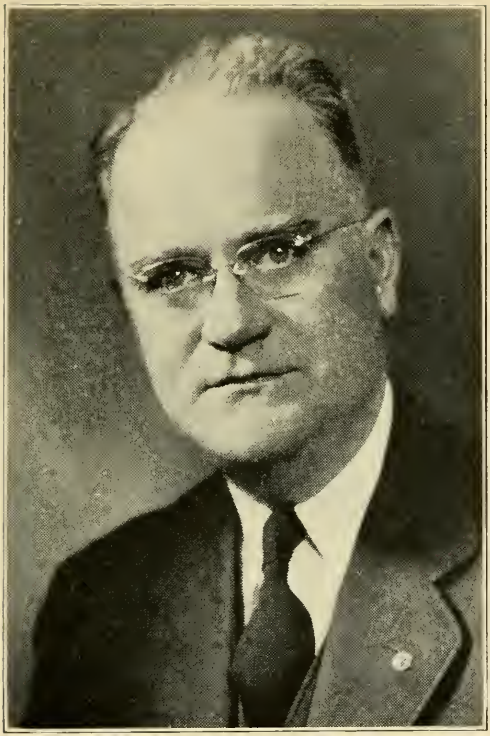

DRISCOLL, CHARLES D., 5 Kilsyth Terrace, Boston (Brighton), 21st Suffolk House District, Democrat, Republican.

Born: Brookline, June 18, 1888.

Educated: Brookline and Boston Public Schools, Boston University Law School, Northeastern University.

Profession: Lawyer.

Organizations: Allston-Brighton Post American Legion, Knights of Columbus, Veterans of Foreign Wars, Boston City Club, President Boston Speech School for Crippled Children.

Public Office: Mass. House 1941-'44.

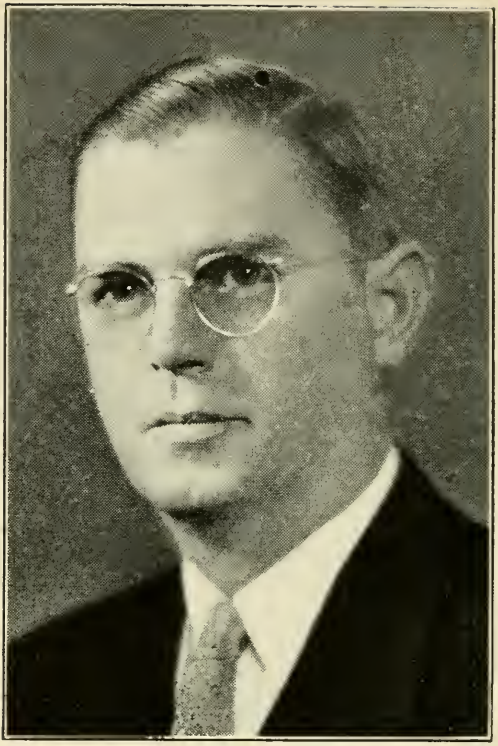

DUGGAN, HENRY M., 4 Arlington St., Newburyport, 19th Essex House District, Republican.

Born: Newburyport, Oct. 5, 1896.

Educated: Newburyport High School, Suffolk Law School '25.

Profession: Lawyer, 34 Pleasant St., Newburyport.

Organizations: American Legion, "40 & 8", Essex and Newburyport Bar Associations, Mass. and Essex County Republican Clubs.

Public Office: Newburyport City Councillor 1926-'27, Legal Advisory Board, Area 111, Mass. House 1941-'44.

DULLEA, ERNEST W., 299 Eustis St., (Roxbury) Boston, 8th Suffolk House District, Democrat.

Born: Marlboro, Jan. 14, 1891.

Educated: Public Schools, Suffolk Law School.

Profession: Attorney-at-Law.

Organizations: Knights of Columbus, Elks.

Public Office: Mass. House 1939-'40, 1943-'44.

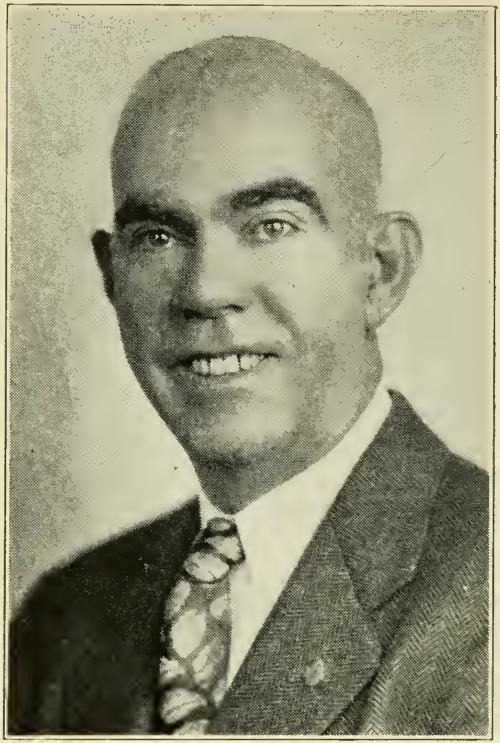

DWELLY, CLIFTON EMERSON, Gifford Rd., Westport, 12th Bristol House District, Republican.

Born: Fall River, Jan. 11, 1893.

Educated: Public Schools, Commercial School.

Business: Salesman.

Organizations: Masons, Westport Yacht Club, Fall River Rod and Gun Club, Westport Grange, American Legion.

Public Office: Landing Commissioner, Selectman, Mass. House 1943-'44.

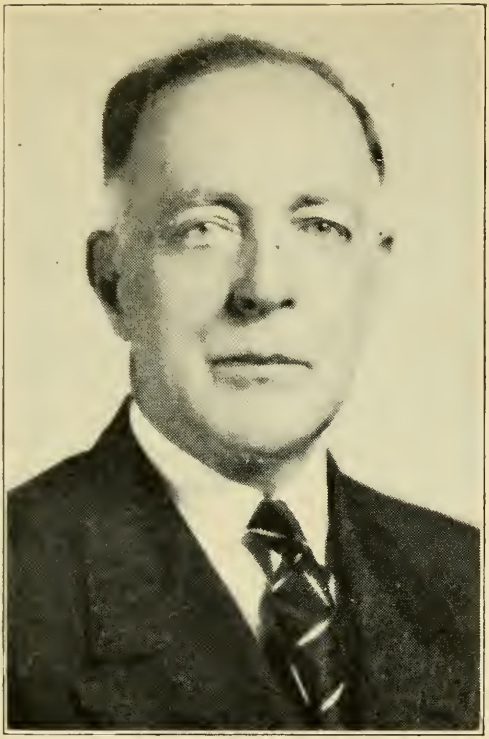

ELLIS, HENRY A., 182 North St., (Hyannis) Barnstable, 1st Barnstable House District, Republican.

Born: Yarmouth, Nov. 5, 1879.

Educated: Hyannis State Normal School, Boston University, University of Maine, Columbia University.

Profession: Attorney-at-Law.

Organizations: Odd Fellows, Bass River Rod & Gun Club, Barnstable County Bar Association.

Public Office: Town Meeting Moderator, Mass. House 1909-'10, 1943-'44.

ENDICOTT, CHARLES KINGSBURY, 319 Sherman St., Canton, 6th Norfolk House District, Republican.

Born: Canton, Oct. 4, 1892.

Educated: Canton Public Schools, Huntington School.

Business: Manufacturer.

Organizations: Masons, American Legion, International Assoc. of Fire Chiefs.

Public Office: Selectman, Planning Board Secretary, Canton Defense Committee Chairman, Chief Engineer, Fire Dept., Mass. House 1941-'44.

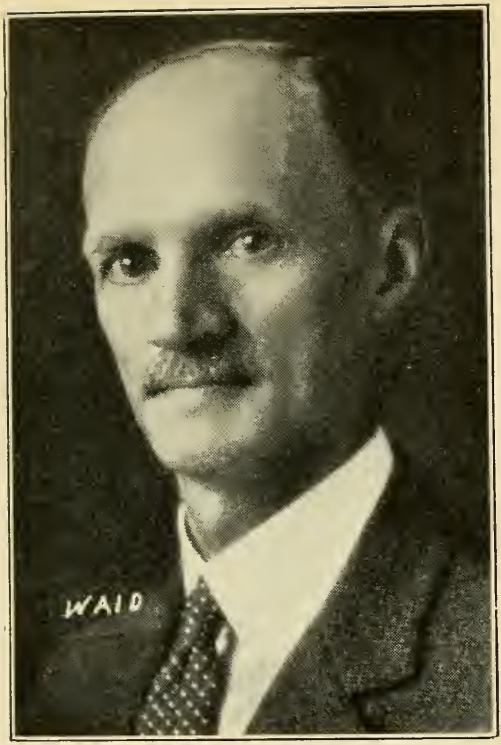

ERICKSON, SVEN A., 15 Forestdale Rd., Worcester, 17th Worcester House District, Republican.

Born: Boras, Sweden, Dec. 9, 1875.

Educated: Sweden Schools.

Business: Barber (Proprietor).

Organizations: Ragnar V. O., Viking S. F. of A., Sons of Ragnar.

Public Office: Mass. House 1927-'44.

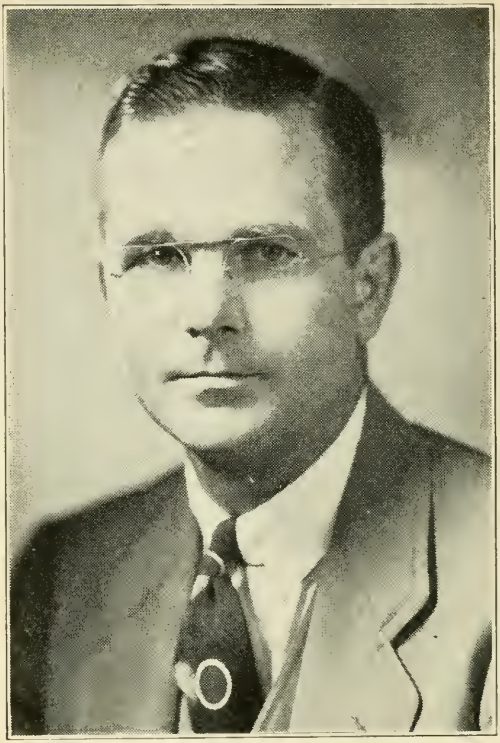

EVANS, GEORGE JELLY, 18 Morningside Rd., Wakefield, 22nd Middlesex House District, Republican.

Born: Wakefield, Feb. 4, 1909.

Educated: Pawling Preparatory School, Williams College, Suffolk University Law School, Emerson College.

Business: Treasurer, L. B. Evans' Son Co., Shoe Manufacturers.

Organizations: Rotary, Y's Men's, Boston Boot and Shoe Clubs.

Public Office: Wakefield Selectman, 4 yrs., Chairman 2 yrs., Mass. House 1943-'44.

FALKOF, SAMUEL, 14 Winthrop St., Chelsea, 24th Suffolk House District, Republican.

Born: Poland, March 18, 1880.

Educated: Public Schools.

Business: Linen Supply.

Organizations: Young Men's Hebrew Association, Order of B'nai Brith, Moose.

Public Office: Chelsea Board of Aldermen, 19 years, President, seven terms; Mass. House 1943-'44.

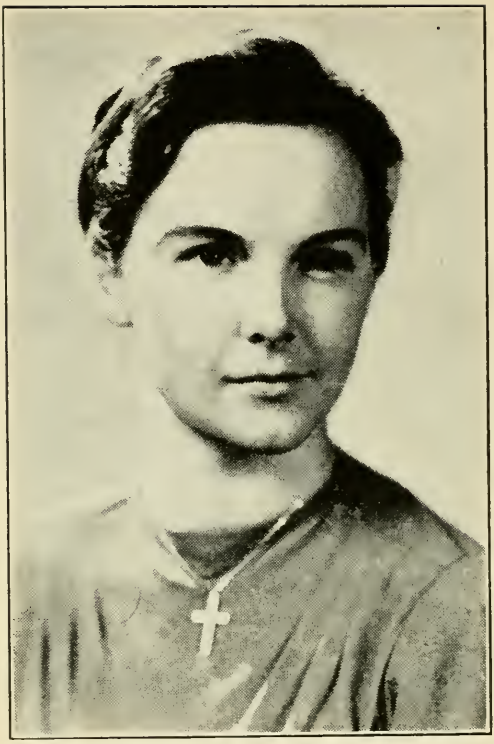

FALVEY, CATHERINE E., 88 Oxford St., Somerville, 24th Middlesex House District, Democrat.

Born: Somerville, Nov. 6, 1910.

Educated: Somerville High School, Portia Law School.

Profession: Attorney-at-Law.

Organizations: Dolly Madison Club, Somerville Teachers' Club, Honorary Member; Professional Women's Club, Phi Delta Delta, Women's Army Auxiliary Corps.

Public Office: Somerville School Committee, Mass. House 1941-'44.

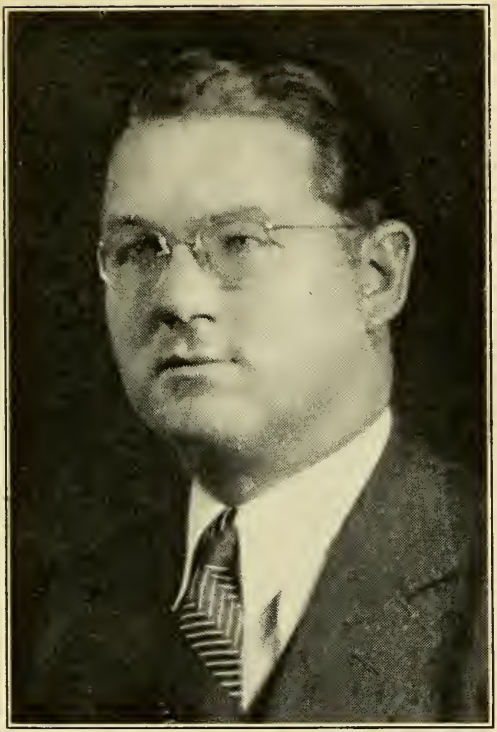

FALVEY, JOHN J., 662 South Bridge St., Holyoke, 12th Hampden House District, Democrat.

Born: Hartford. Conn., Feb. 22, 1904.

Educated: Public Schools. Northeastern University, LL.B.

Occupation: Funeral Director.

Organizations: A. O. H., Eagles.

Public Office: Mass. House 1935-'36, 1941-'44.

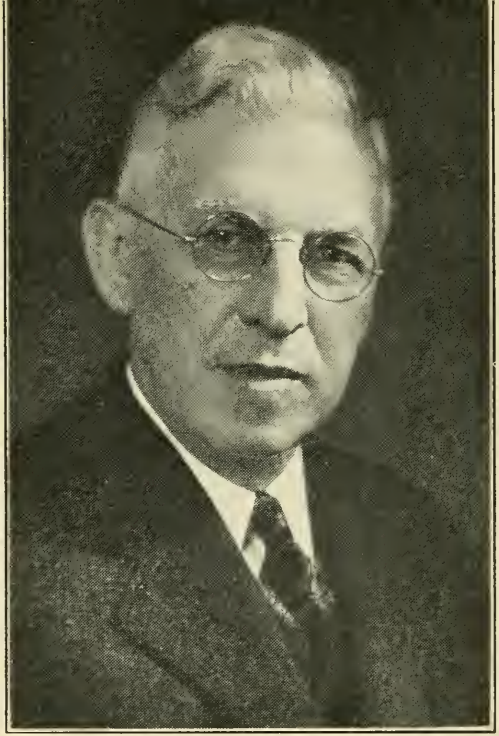

FAUSEY, JOHN R., 431 Elm St., West Springfield, 16th Hampden House District, Republican.

Born: Elmira, N. Y., March 19, 1870.

Educated: Genesee Wesleyan Seminary, Syracuse University, A.B.

Occupation: Retired School Superintendent.

Organizations: Masons, Psi Upsilon Fraternity, Syracuse.

Public Office: West Springfield Town Meeting Member 1923-'42, West Springfield Supt. of Schools 1912-'18, 1923-'40, Winchester Supt. of Schools 1918-'23, Mass. House 1941-'44.

FEENEY, MICHAEL PAUL, 999 River St., Boston (Hyde Park), 18th Suffolk House District, Democrat.

Born: Hyde Park, March 26, 1907.

Educated: St. Raphael's School, Boston College High School, Staley College.

Business: Insurance.

Organizations: Knights of Columbus, Chairman, Ward 18 Democratic Committee; Secretary, Boston Democratic City Committee.

Public Office: Mass. House 1939-'44.

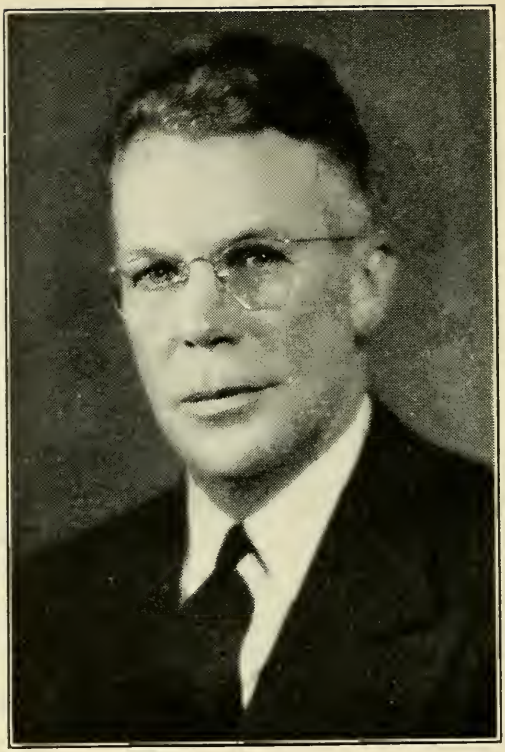

FERGUSON, CHARLES E., 16 Highland Ave., Lexington, 7th Middlesex House District, Republican.

Born: Roxbury, Jan. 30, 1894.

Educated: Boston Public Schools.

Business: Contractor.

Organizations: Masons, Grange, Lexington Chamber of Commerce, Lexington Golf Club.

Public Office: Lexington Bds. of Assessors, Selectmen and Appeals, Mass. House 1941-'44.

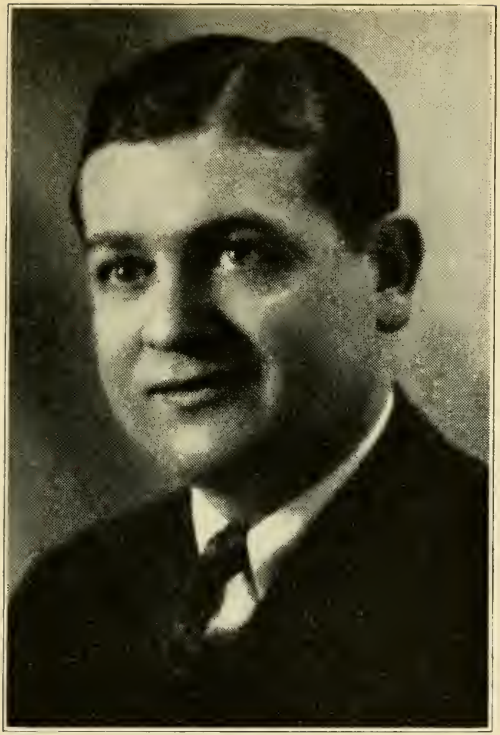

FERRITER, JOSEPH P., 14 Franklin Ave., Westfield, 15th Hampden House District, Democrat.

Born: Westfield, March 25, 1905.

Educated: St. Mary's High School, Niagara University, Boston University Law School.

Profession: Attorney-at-Law.

Organizations: Knights of Columbus, Elks, Rotary, Mass., Hampden County and Westfield Bar Associations.

Public Office: Westfield City Solicitor, 1940, '41, '42; Mass. House 1943-'44.

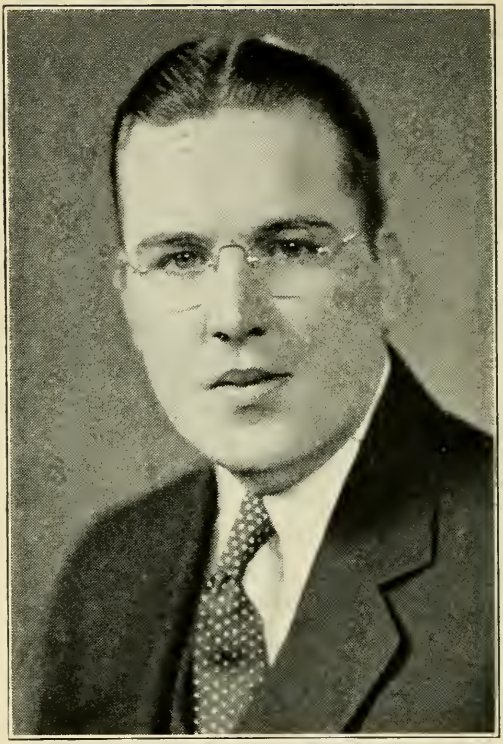

FLAHERTY, JOHN E., 322 West 4th St., Boston (South Boston), 6th Suffolk House District, Democrat.

Born: South Boston, Dec. 31, 1910.

Educated: Boston Public Schools.

Business: New England Metal Culvert Co.

Organizations: Knights of Columbus, South Boston Citizens' Association, Payson Club.

Public Office: Mass. House 1941-'44.

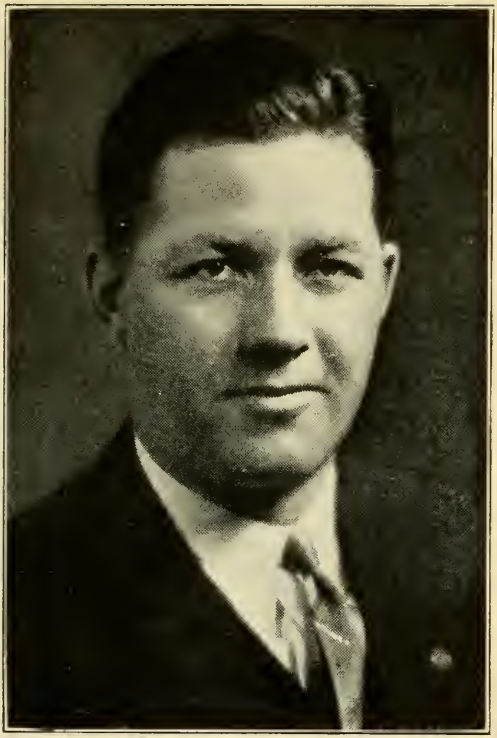

FLEMING, WILLIAM DANIEL, 56 Henshaw St., Worcester, 22nd Worcester House District, Democrat.

Born: Worcester, April 14, 1907.

Educated: Sacred Heart Academy, Holy Cross College.

Occupation: Salesman.

Organizations: Ancient Order of Hibernians, Knights of Columbus, Emmett Associates.

Public Office: Mass. House 1937-'44.

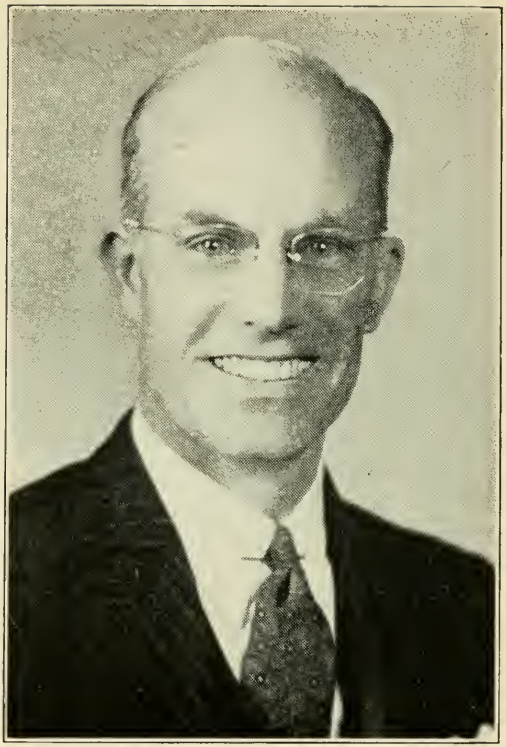

FOLSOM, NORMAN E., 24 Porter St., Lynn, 12th Essex House District, Republican.

Born: Lynn, Dec. 23, 1903.

Educated: Public Schools.

Business: Sales Manager, United Vendors Co., Lynn.

Organizations: Y. M. C. A., Eastern Improvement Association.

Public Office: Mass. House 1943-'44.

FOSTER, JOHN F., 14 Hall Ave., Somerville (West Somerville), 25th Middlesex House District, Republican.

Born: Dennis, 1862.

Educated: Public Schools and College.

Occupation: Power and Heating Engineer.

Organization: Odd Fellows, un-affiliated, was formerly member, "Masons, Knights of Pythias, and Red Men."

Public Office: Somerville Councilman and Alderman-at-large 8 yrs., Mass. House 1901-'02, 1941-'44.

FRANCIS, DOUGLASS BROOKS, 35 Meadowbrook Rd., Newton Centre, 5th Middlesex House District, Republican.

Born: Fitchburg, Oct. 2, 1900.

Educated: Newton Schools, Governor Dummer Academy, Boston University.

Occupation: Trustee.

Organizations: Masons, Rotary, Boy Scouts Council, Council of Municipal Defense.

Public Office: Mass. House, 1937-'44.

FULLER, GEORGE, "The Bars," Deerfield, 1st Franklin House District, Republican.

Born: Deerfield, July 24, 1893.

Educated: Deerfield Academy, Mass. State College.

Business: Farmer.

Organizations: Masons, Rotary, American Legion, Veterans of Foreign Wars.

Public Office: Deerfield Selectman 16 yrs., Chairman 11 yrs., Mass. House 1943-'44.

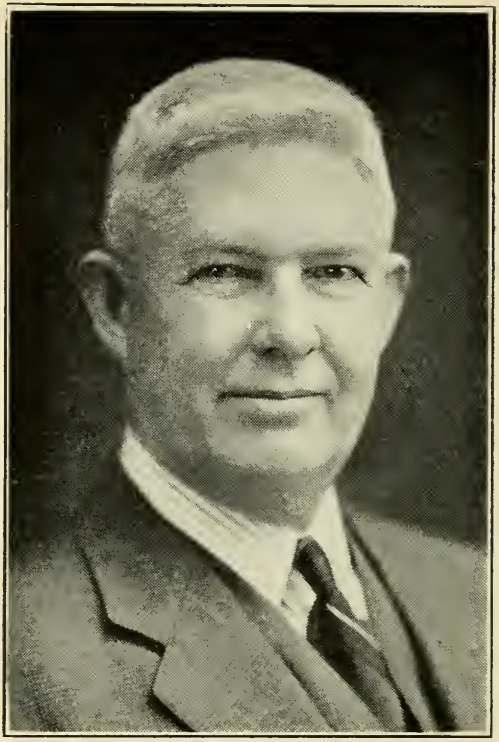

GALLUP, DANA TAYLOR, 42 Trowbridge St., Cambridge, 2nd Middlesex House District, Republican.

Born: Old Mystic, Conn., April 14, 1885.

Educated: Worcester Academy, Brown University, A. B., A. M.; Harvard University LL.B.

Profession: Lawyer, Senior Partner, Gallup & Hadley, 6 Beacon St., Boston.

Organizations: American Legion, Masons, National Guard Assoc., Brown Club of Boston, Republican Club of Mass., Middlesex Club.

Public Office: Former Member Cambridge City Council, Mass. House 1941-'44.

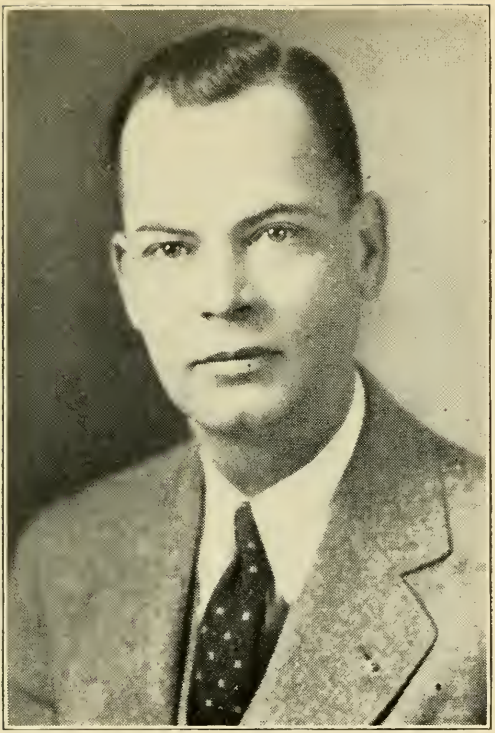

GIBBONS, CHARLES, 15 Upland Rd., Stoneham, 22nd Middlesex House District, Republican.

Born: Girdler, Kentucky, July 21, 1901.

Educated: Public Schools, Barboursville Baptist College, Barboursville, Ky.

Business: Parcel Delivery.

Organizations: Lions Club, Glasgow Men's Club, Bear Hill Golf Club.

Public Office: Stoneham Selectman 3 years, Mass. House 1943-'44.

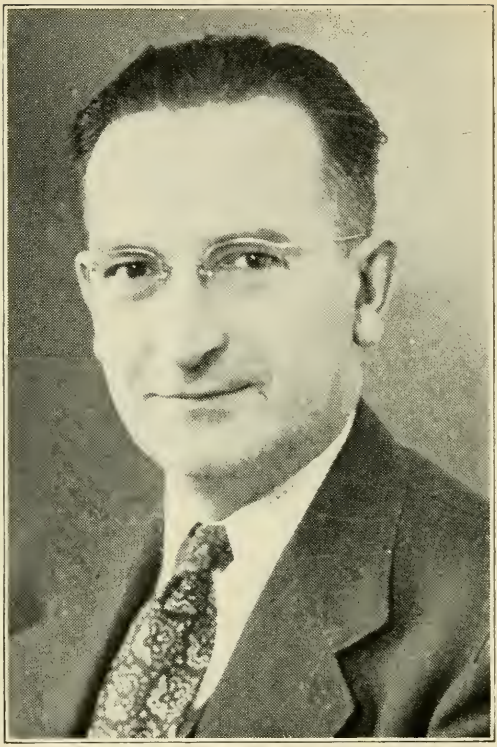

GILKERSON, AVERY W., 10 Colby Rd., Quincy, 1st Norfolk House District, Republican.

Born: Toronto, Ontario, Can., June 5, 1899.

Educated: University of Minnesota.

Profession: Attorney-at-Law.

Organizations: Masons, Canadian Club of Boston.

Public Office: Quincy Councillor-at-Large, Mass. House 1943-'44.

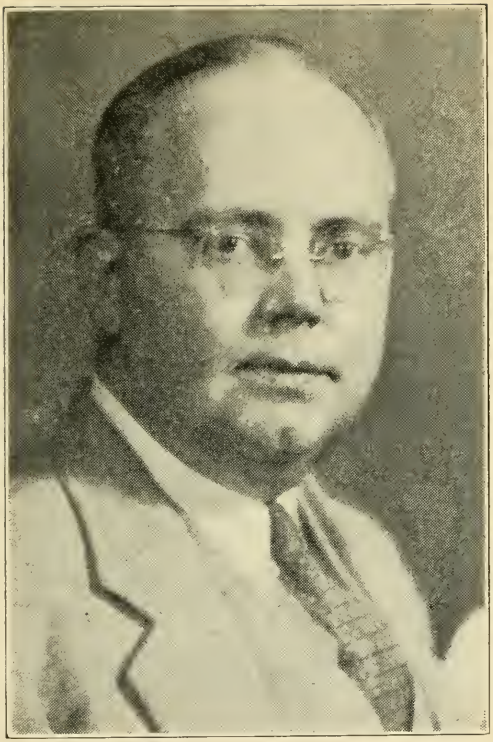

GILMORE, JOHN F., 56 High St., Charlestown, 2nd Suffolk House District, Democrat.

Born: Charlestown, Dec. 8, 1896.

Educated: Public Schools, Suffolk Law School.

Profession: Lawyer.

Organizations: Catholic Alumni Sodality, Knights of Columbus, Charlestown Club.

Public Office: Mass. House 1943-'44.

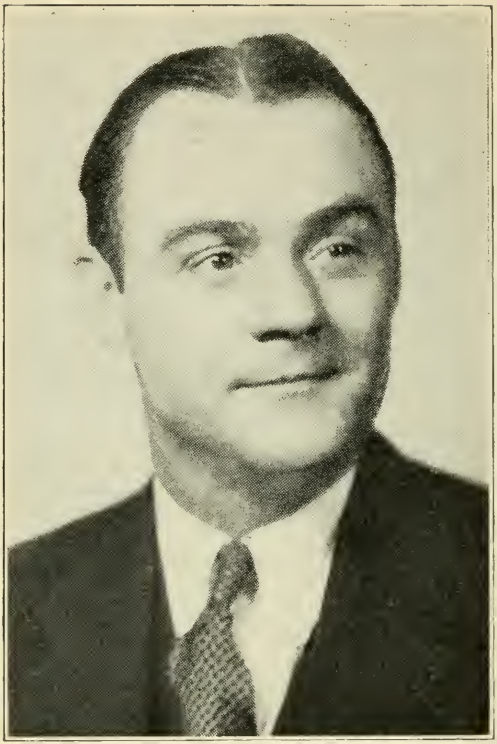

GLYNN, DENNIS P., 10 Linden Park St., (Roxbury) Boston, 9th Suffolk House District, Democrat.

Born: Boston, Sept. 29, 1906.

Educated: Boston Public and Parochial Schools.

Business: Business Manager.

Organizations: Marshall Club, Inc.; Roxbury Crossing Businessmen's Association, Roxbury Board of Trade.

Public Office: Mass. House 1943-'44.

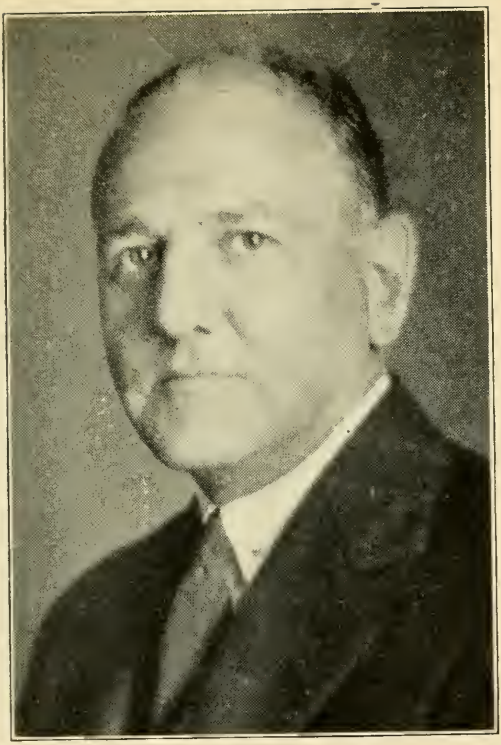

GOTT, HOLLIS M., 90 Churchill Ave., Arlington, 28th Middlesex House District, Republican.

Born: Arlington, May 25, 1885.

Educated: Arlington Public Schools.

Business: Insurance Broker.

Organizations: Masons, Mass. Republican Club, Arlington Boys Club.

Public Office: Arlington Finance Committee 1922-'26 (Chm. 1925-'26), Bd. of Selectmen 1926-'32 (Chm. 2 yrs.), Chm. Bd. of Public Safety, Mass. House 1933-'44.

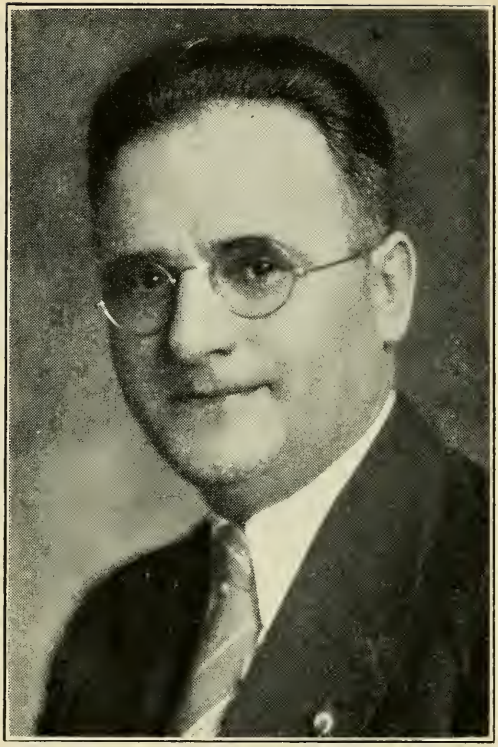

GRAY, THOMAS T., 14 Highland St., Springfield, 7th Hampden House District, Republican, Democrat.

Born: Greece, July 22, 1892. (Foster parents came from Port Arthur, Canada.)

Educated: Public Schools.

Occupation: Oil Business.

Organizations: Masons, Elks, American Legion, Springfield District Men's Republican Club, Republican Club of Mass., Past Pres. 55th Coast Artillery Veterans' Assoc., National Petroleum Industries.

Public Office: Mass. House 1941-'44.

GREENE, GEORGE, 31 Hutchings St., (Grove Hall) Boston, 12th Suffolk House District, Republican.

Born: East Boston, March 7, 1897.

Educated: Perkins Inst. for The Blind, Huntington Prep. School, Boston Univ., Northeastern Univ. Law School.

Profession: Lawyer.

Organizations: Nat'l Federation of Men's Clubs, N. E. Region Brotherhoods, Temple Mishkan Tefila, Crawford St. Synagogue, Hebrew Alliance, B'nai Brith, Roxbury Historical Soc., Suffolk County Republican Club.

Public Office: Mass. House 1943-'44.

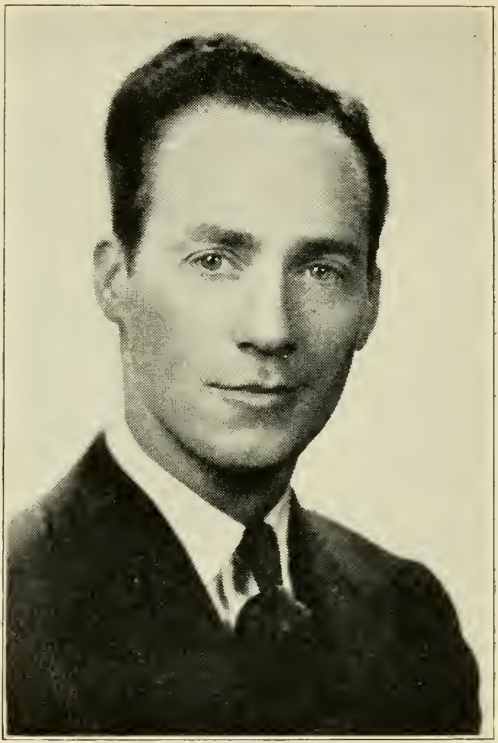

GRIMLEY, EDWARD J., 93 Andover St., Lawrence, 5th Essex House District, Democrat.

Born: Lawrence, Dec. 15, 1915.

Educated: Public Schools.

Occupation: Clerk.

Organizations: Division 8, A. O. H., St. Patrick's Holy Name Society, Irish-American Club, Midtown Association, Scippio Club.

Public Office: Lawrence School Committee, Mass. House 1943-'44.

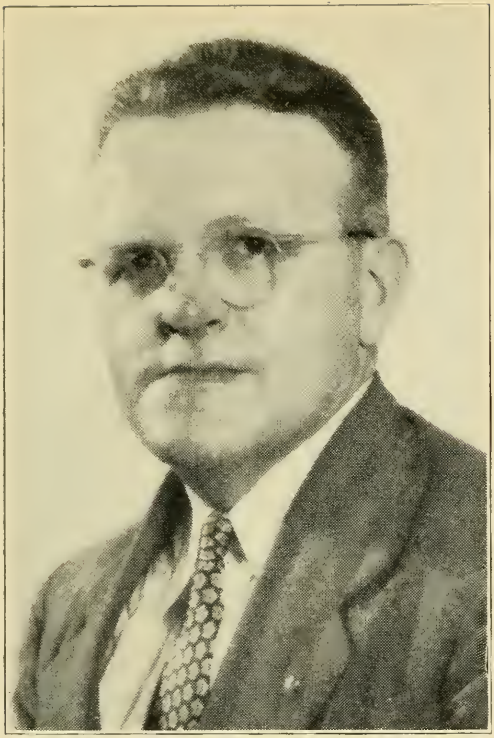

HAIGIS, FREDERICK C., 32 Appleby Rd., Wellesley, 7th Norfolk House District, Republican.

Born: Montague, May 10, 1903.

Educated: Turners Falls High School, Suffolk University LL.B.

Profession: Lawyer.

Organizations: Mass. and Federal Bar, Wellesley Republican Town Comm., Wellesley School Comm., Red Cross, Board of Trade, Kiwanis, Mass. and Norfolk County Republican Clubs.

Public Office: School Committee, Mass. House 1943-'44.

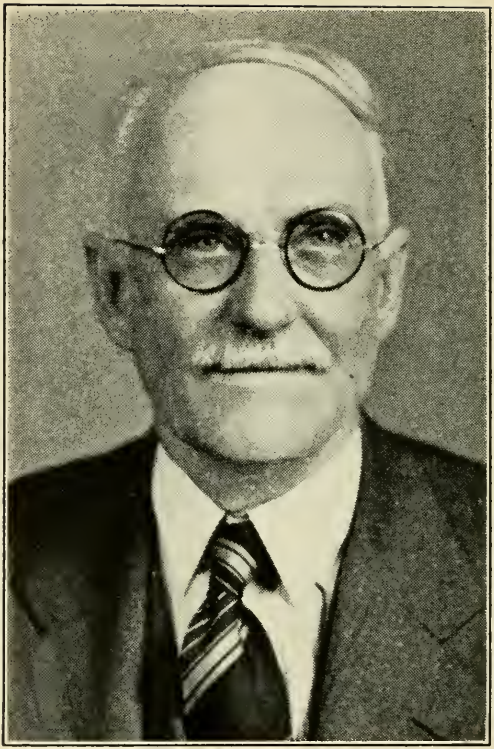

HALL, EDWARD CHILDS, 65 Mt. Auburn St., Watertown, 30th Middlesex House District, Republican.

Born: Boston, May 12, 1870.

Educated: Massachusetts Institute of Technology.

Business: Real Estate Management.

Organizations: Sons of American Revolution, Veteran First Corps of Cadets, State Guard Veterans' Assoc., M. I. T. Alumni Assoc., Republican Town Committee, Middlesex Club.

Public Office: Watertown Water Commr., Finance Committee, Mass. House 1941-'44.

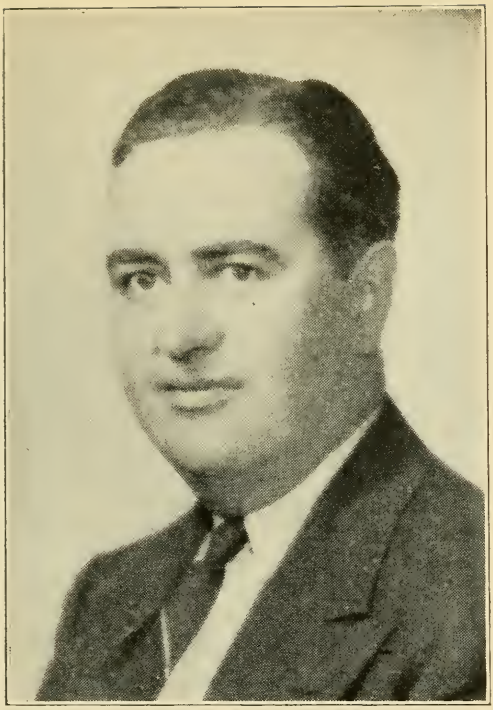

HARRINGTON, FRED C., 85 Pearl St., Everett, 20th Middlesex House District, Democrat.

Born: Everett, April 21, 1902.

Educated: Everett Public Schools, Boston University.

Occupation: Social Worker, Banking, Brokerage.

Organizations: K. of C., Fifty Club.

Public Office: Everett School Committee 1938-'42, Mass. House 1943-'44.

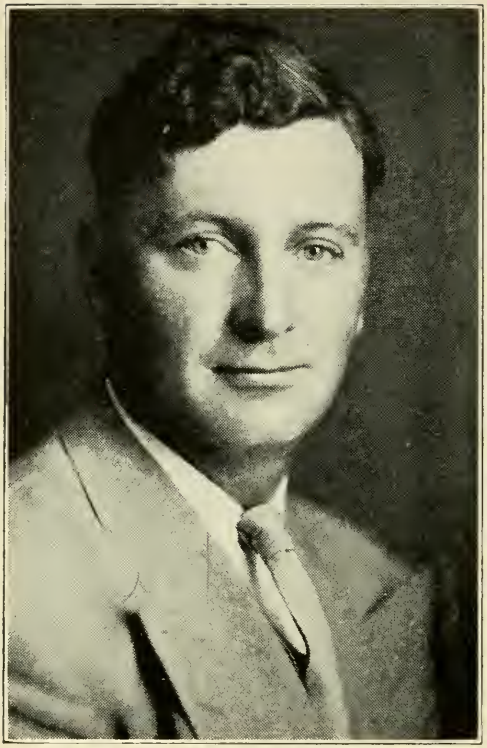

HARVEY, FREDERICK ROY, JR., 107 Carolina Ave., (Jamaica Plain) Boston, 11th Suffolk House District, Democrat.

Born: Boston, June 10, 1911.

Educated: Agassiz School, Jamaica Plain High School.

Business: Construction Foreman.

Organizations: American Federation of Labor, St. Thomas Holy Name Society, St. Thomas C. L. A. A.

Public Office: Mass. House 1943-'44.

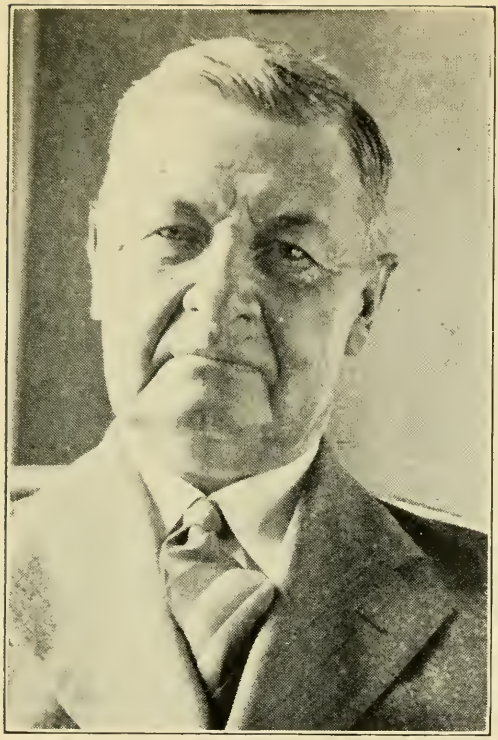

HASKELL, CHARLES HOWARD, Still River, Harvard; 12th Worcester House District, Republican.

Born: Harvard, July 26, 1878.

Educated: Harvard Public Schools, Lancaster High School.

Business: Farmer, Cider Vinegar Manufacturer.

Organization: Masons.

Public Office: Harvard Selectman 8 yrs., Assessor 4 yrs., Tax Collector 12 yrs., Finance Committee 3 yrs., Mass. House 1943-'44.

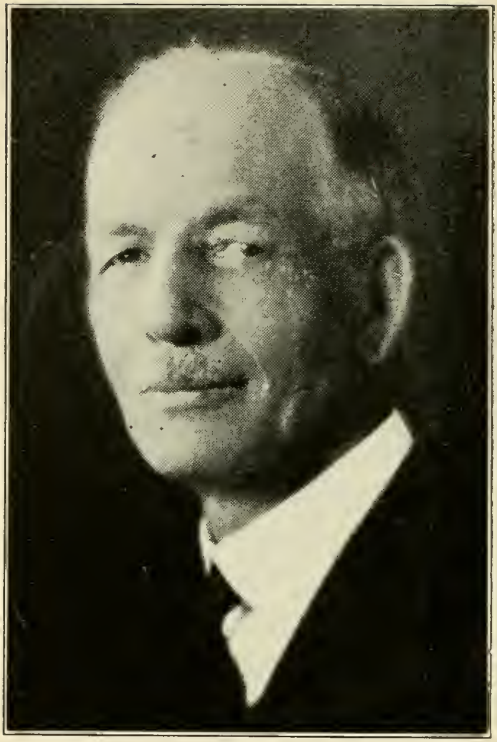

HAWORTH, LAWRENCE A., 10 View St., Dalton, 4th Berkshire House District, Republican.

Born: Adams, May 23, 1871.

Educated: Child's Business College, Springfield, Mass.

Business: Insurance.

Organizations: Masons, Rod and Gun Club, Dad's and Mother's Auxiliary to Boy Scouts.

Public Office: School Committee 12 yrs., Finance Committee 29 yrs., Mass. House 1933-'34, 1937-'44.

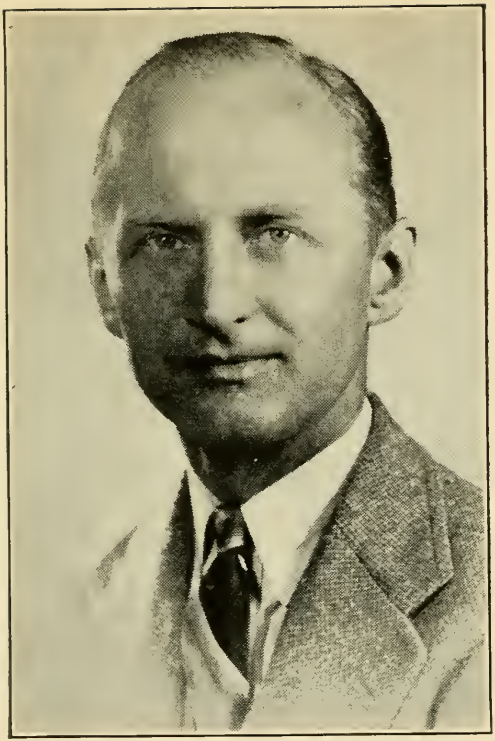

HAYS, WILLIAM E., 455 Lexington St., Waltham, 7th Middlesex House District, Republican.

Born: Emmitsburg, Md., Nov. 28, 1903.

Educated: Lafayette College, 1926; Harvard Law School 1929.

Profession: Lawyer.

Organizations: Masons, Boston Bar Association, Republican State Committee.

Public Office: Waltham City Council 1940-'42, Mass. House 1943-'44.

HIGGINS, HENRY DAVIS, 490 Washington St., Braintree, 3rd Norfolk House District, Republican.

Born: Chelsea, Feb. 24, 1873.

Educated: Public Schools, Horological School.

Profession: Horologist.

Organizations: Masons, All Souls Men's Club, Cochato Club, Norfolk County Selectmen's Assoc., Braintree Co-operative Bank.

Public Office: Braintree Selectman 5 yrs., School Committee 18 yrs., 8 yrs. Chairman; Town Finance Committee 3 yrs., Mass. House 1943-'44.

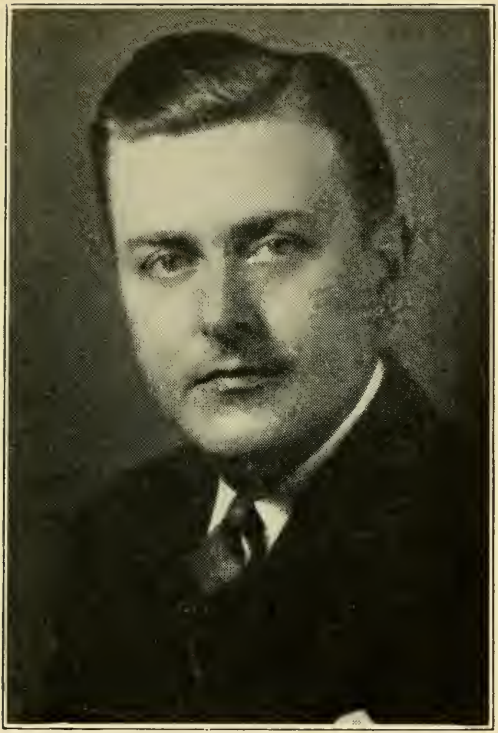

HILL, RALPH H., 25 Central St., Methuen, 4th Essex House District, Republican.

Born: Methuen, Feb. 5, 1915.

Educated: Edward F. Searles High School, Boston Institute of Advertising, Mass. Advertising School.

Business: Beverage Manufacturer, Carbonated Beverages.

Public Office: Mass. House 1943-'44.

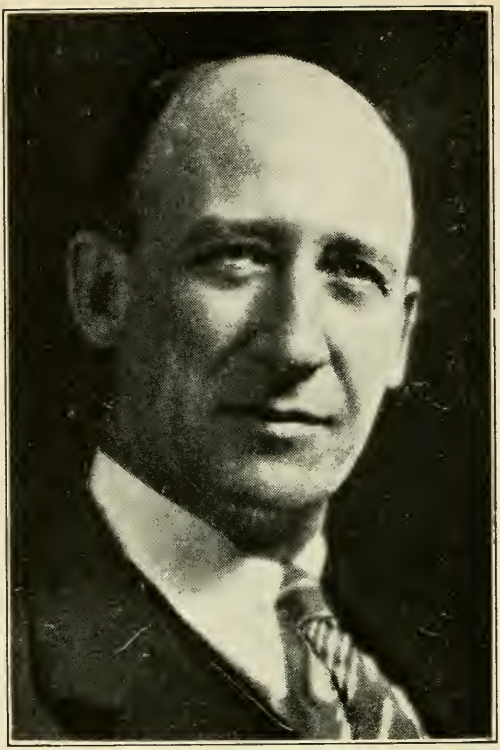

HOLMAN, CHARLES F., 8 Belmont St., Norwood, 7th Norfolk House District, Republican.

Born: Somerville, June 21, 1892.

Educated: Norwood Public Schools.

Business: Caterer.

Organizations: A. F. & A. M., R. A. C., Aleppo Shrine, B. P. O. E., Sons of Union Veterans.

Public Office: Norwood Selectman, Mass. House 1939-'44.

HORTON, FRANK H., Bay State Road, Rehoboth, 5th Bristol House District, Republican.

Born: Rehoboth, July 15, 1874.

Educated: Public Schools.

Business: Farmer, Dairy and Poultry.

Organizations: Masons, Red Men, Grange, Eastern Star, Rehoboth Antiquarian Society, Mass. Selectmen's Association, Seekonk Gun Club.

Public Office: Rehoboth Selectman, Postmaster, Assessor, Mass. House 1935-'38, 1943-'44.

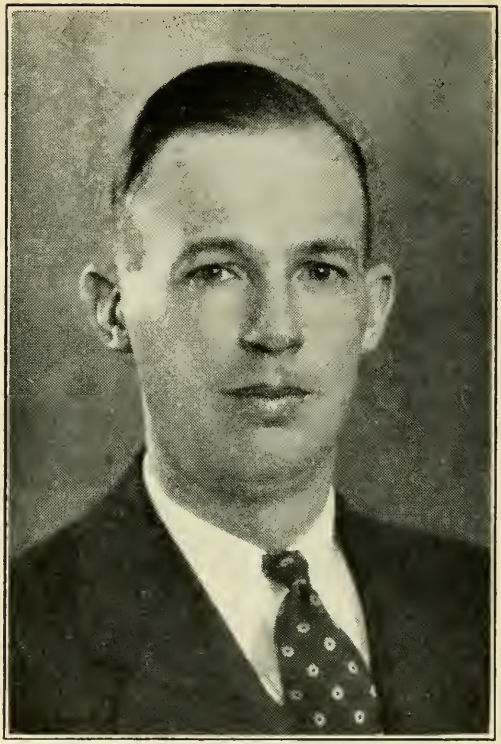

HOWARD, J. PHILIP, Main St., Westminster, 2nd Worcester House District, Republican.

Born: Hubbardston, Feb. 16, 1907.

Educated: Clark University A.B., Harvard Law School LL.B.

Profession: Attorney.

Organizations: Gardner Chair City Club, Mass. City Solicitors and Town Counsellors Ass'n.

Public Office: Hubbardston School Board 1934-'39, Town Counsel 1935-'40, 1st District Court Northern Worcester Probation Officer 1935-'40, Mass. House 1941-'44.

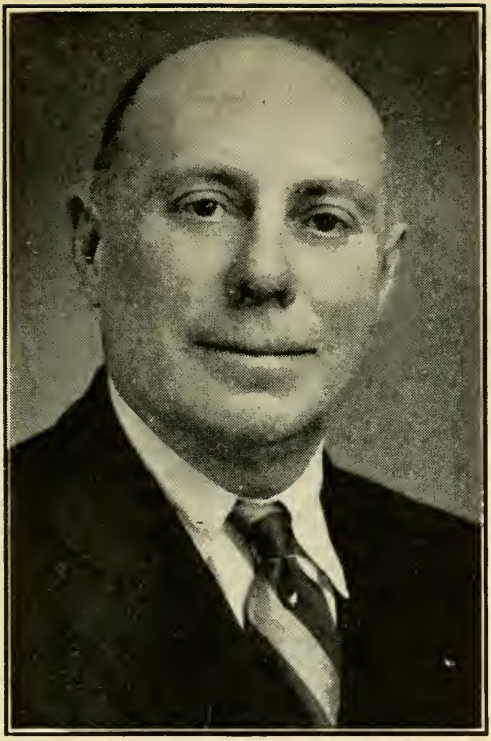

HOWES, I. GRAFTON, 49 Whig St., Dennis, 2nd Barnstable House District, Republican.

Born: Dennis, June 17, 1889.

Educated: Dennis Public and High Schools.

Business: Cranberry Grower.

Organizations: Masons, Grange, Mass. Assessors' Association, State Selectmen's Association, Barnstable County Selectmen's Association, Cape Cod Cranberry Growers' Association, Bass River Rod and Gun Club.

Public Office: Dennis Selectman, Auditor, Finance Committee Member, Mass. House 1943-'44.

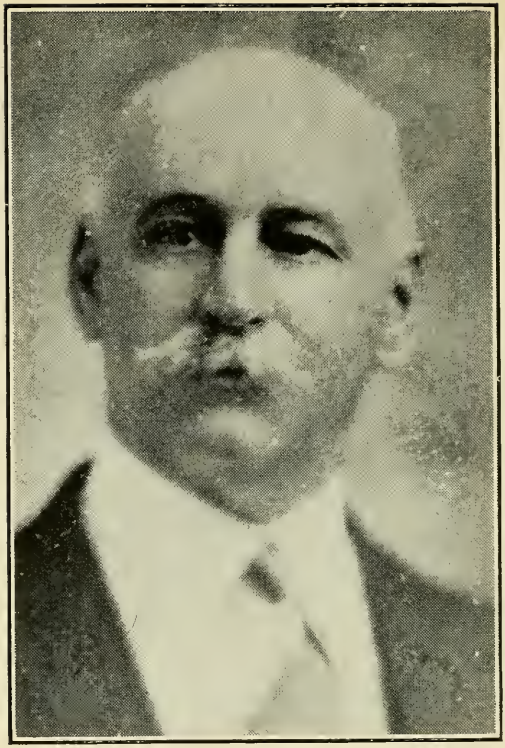

HULL, ORISON VALENTINE, 60 Center St., Nantucket, 1st Nantucket House District, Republican.

Born: Nantucket, Nov. 9, 1873.

Educated: Nantucket Public Schools.

Business: Theatre Manager.

Organization: I. O. R. M.

Public Office: Chief of Fire Department, Chairman of Board of Selectmen and County Commissioners, Chief of Police, Chairman of School Committee, Registry of Motor Vehicles Inspector, Mass. House 1943-'44.

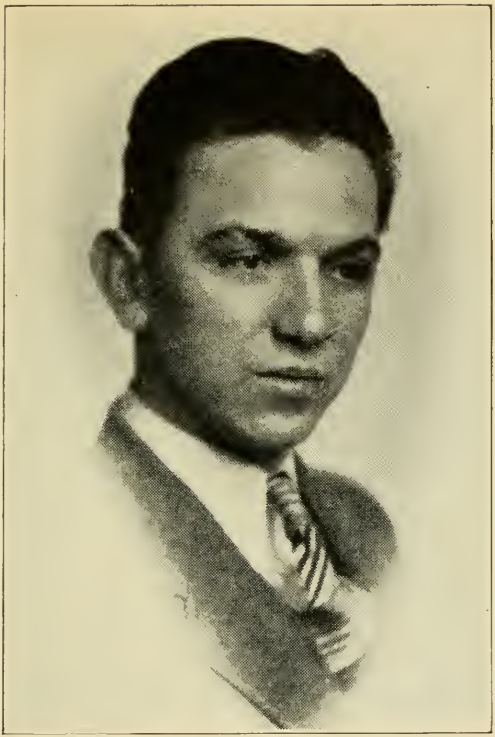

HULL, RICHARD L., 199 Main St., Rockport, 17th Essex House District, Republican.

Born: Rockport, Nov. 30, 1917.

Educated: Rockport High School, Clark University B. A. '41, Worcester.

Business: Insurance.

Organization: Masons.

Public Office: Rockport School Committee 1942, Mass. House 1943-'44.

HUTCHINSON, EDWARD A., JR., 238 Savin Hill Ave., Boston (Dorchester), 13th Suffolk House District, Democrat.

Born: Boston, Dec. 13, 1911.

Educated: Dorchester High, St. Joseph's School, Northeastern University.

Profession: Attorney-at-Law.

Organizations: Boston Bar Association, Knights of Columbus.

Public Office: Boston City Council 1938-'42, Mass. House 1943-'44.

HUTCHINSON, FRED A., 36 Savory St., Lynn, 10th Essex House District, Republican.
Born: Chelsea, April 5, 1882.
Educated: Lynn Public Schools.
Business: Retired.
Organizations: Masons, Odd Fellows.
Public Office: Mass. House 1921-'22, 1925-'30, 1933-'44.

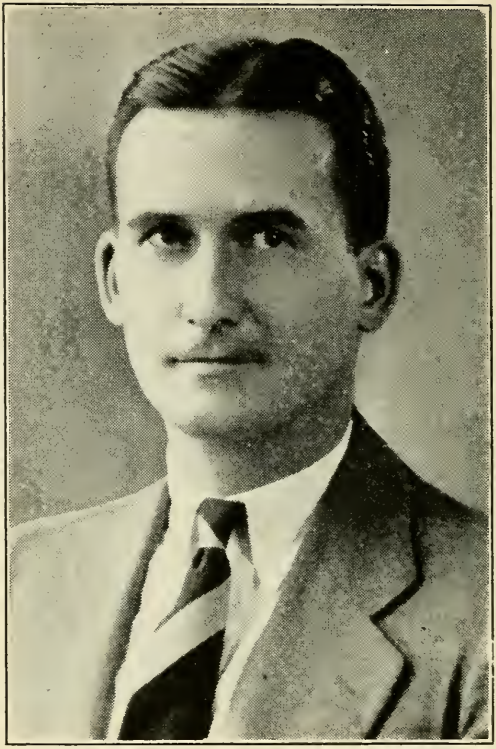

HYDE, WILLIAM McEWEN, 22 Elm St., Ware, 4th Hampshire House District, Democrat.

Born: Boston, Jan. 27, 1910.

Educated: Ware Public Schools, Phillips Academy, Andover; Williams College.

Business: Banking.

Organization: Grange.

Public Office: Ware Selectman 1934-'40, Town Meeting Moderator, Mass. House 1941-'44.

IRIS, HARVEY, 646 Crescent St., Brockton, 8th Plymouth House District, Republican.

Born: Rockland, April 10, 1888.

Educated: Brockton Public Schools.

Business: Owner and Manager of Amusements, Realtor.

Organizations: Elks, K. of P., I. O. O. F., V. F. W., American Legion, "40 & 8," Republican and Townsend Clubs.

Public Office: Councillor-at-Large, Mass. House 1939-'44.

JOHNSON, ADOLPH, 11 Second St., Brockton, 7th Plymouth House District, Republican.

Born: Sweden, July 20, 1885.

Educated: Public Schools.

Occupation: Supreme Secretary, Scandinavian Fraternity of America.

Organizations: Scandinavian Fraternity of America, Knights of Pythias, Vasa Order, I. O. G. T.

Public Office: Brockton Councilman 1926-'29, Alderman 1930-'33, Mass. House 1933-'44.

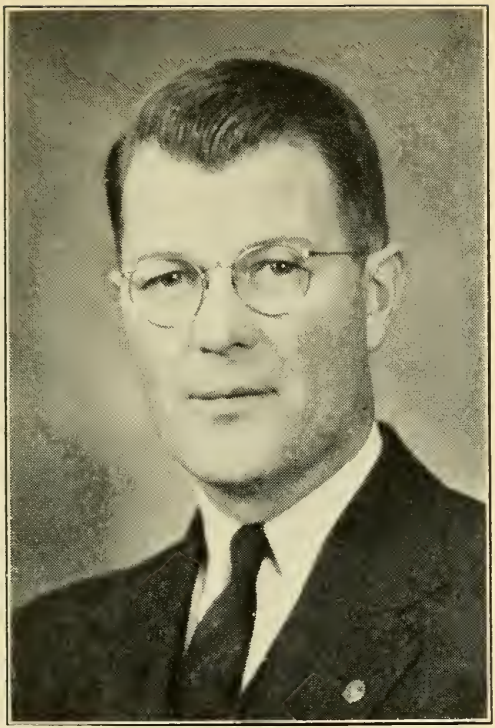

JOHNSON, ERNEST A., 18 Gosnold St., Worcester, 16th Worcester House District, Republican.

Born: Sweden, March 13, 1897.

Educated: Public Schools.

Business: Barber Shop Proprietor.

Organizations: American Legion, Odd Fellows, Master Barbers' Assoc. of America, John Ericsson Republican Club, Worcester County Republican Club.

Public Office: Worcester City Council, Mass. House 1941-'44.

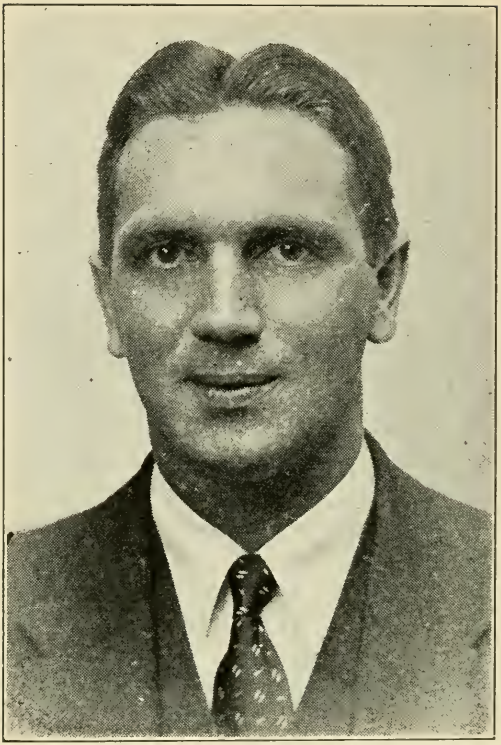

JORDAN, PETER JOHN, 110 Prospect Ave., Revere, 25th Suffolk House District, Republican, Democrat. (Majority Whip.)

Born: Boston, July 23, 1910.

Educated: Revere Public Schools, Cushing Academy, St. Johns, Boston College.

Occupation: Investments.

Organizations: Elks, Eagles, Kiwanis, Chamber of Commerce, Mass. Republican Club, Suffolk County Republican Club.

Public Office: Mass. House 1939-'44.

KAPLAN, CHARLES, 102 Columbia Rd., Boston (Dorchester), 14th Suffolk House District, Democrat.

Born: Russia, Sept. 26, 1895.

Educated: Washington Grammar School, Boston English High School.

Business: Salesman.

Organization: American Jewish Congress, President, Ward 14 Democratic Club; Ward 14 Democratic Ward Committee, Beth El, Brunswick Civic Club, Dorchester, Roxbury and Mattapan Zionists, Co. B, 101st Inf., West End Y. M. H. A.

Public Office: Mass. House 1939-'44.

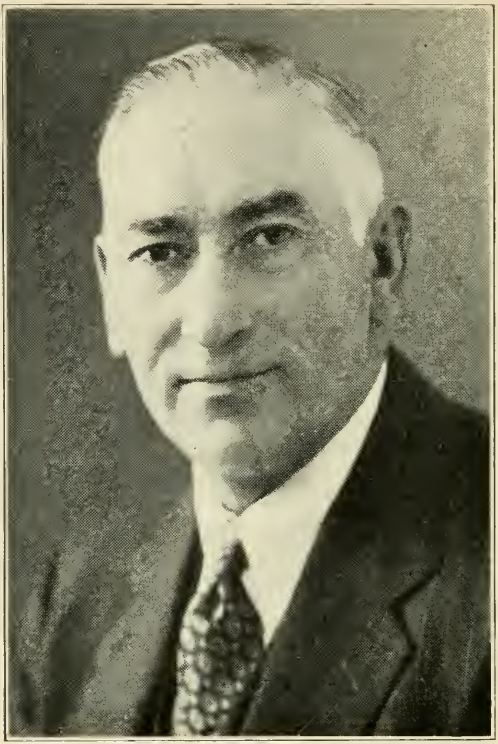

KEITH, ALFRED B., 69 Sagamore Ave., Quincy, 1st Norfolk House District, Republican.

Born: Canada, Nov. 26, 1893.

Educated: Milton Schools.

Business: Building Contractor, Real Estate.

Organizations: Masons, Acacia Club, Weymouth Sportsmen's Club.

Public Office: Quincy Assessor, Mass. House 1943-'44.

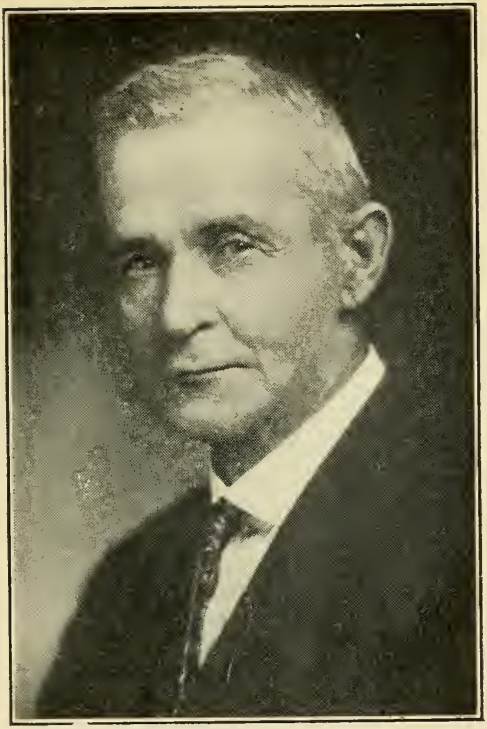

KELLEY, CHARLES A., 37 Harrison St., Worcester, 19th Worcester House District, Democrat.

Born: Worcester, March 24, 1862.

Educated: Public Schools.

Business: Contractor.

Organizations: Eagles, K. of C.

Public Office: Worcester Bd. of Aldermen 1909-'10, Mass. House 1917-'19, 1921-'44.

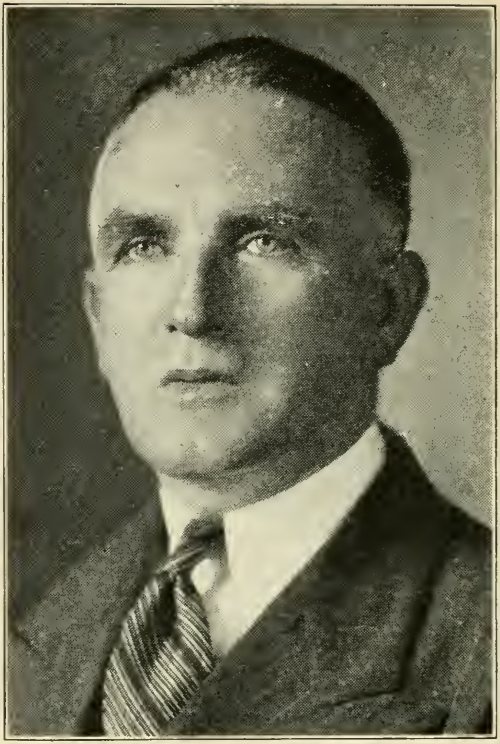

KELLEY, FRANCIS JOSEPH, 84 Bank St., North Attleborough, 1st Bristol House District, Republican.

Born: North Attleborough, March 21, 1890.

Educated: North Attleborough High School, Tufts College.

Occupation: Newspaperman.

Public Office: North Attleborough Board of Assessors, Mass. House 1925-'44.

KELLY, RICHARD A., 226 M St., Boston (South Boston), 7th Suffolk House District, Democrat.

Born: Boston, Aug. 7, 1905.

Educated: Boston High School of Commerce, Northeastern Law School.

Business: Store Manager.

Organizations: Pere Marquette Council K. of C., South Boston Citizens' Association, St. Margaret's Ushers' Club, Old Timers Club.

Public Office: Mass. House 1941-'44.

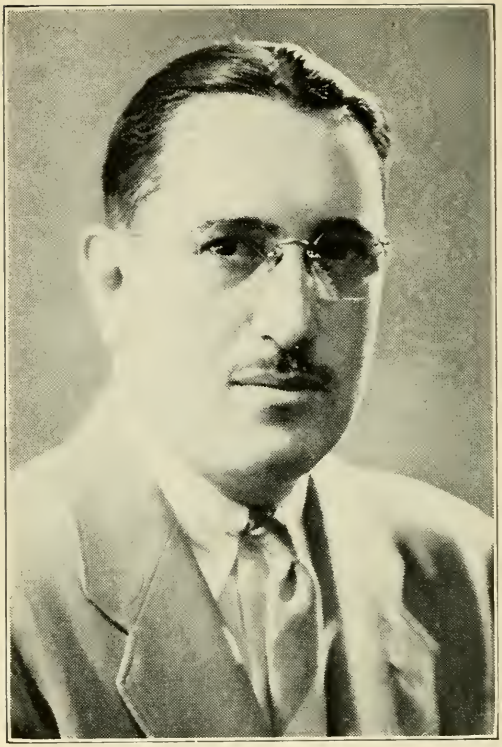

KINGSTON, ALLAN ROY, 205 Morrison Ave., Somerville, 25th Middlesex House District, Republican.

Born: Joplin, Mo., Nov. 23, 1901.

Educated: Northeastern University.

Profession: Lawyer.

Organizations: Masons, Shrine, Kiwanis, Eastern Star, Central Club, 76 Club of Boston, Mass., Middlesex, Boston and Somerville Bar Associations.

Public Office: Somerville Alderman 1934-'40, President 1937; Mass. House 1943-'44.

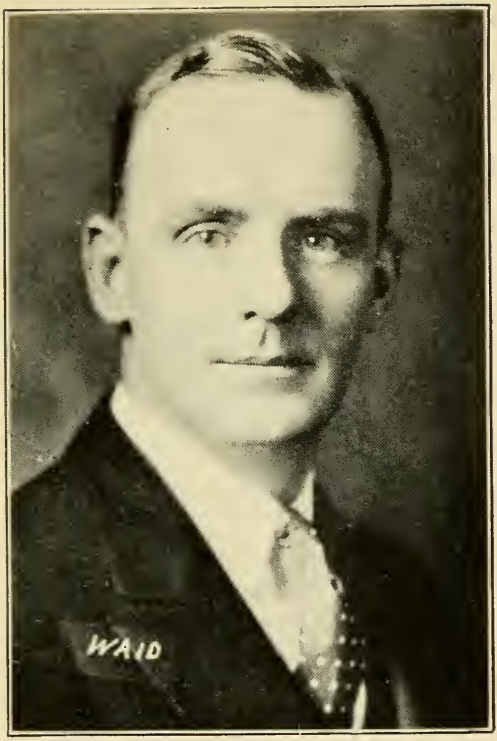

*KNOWLES, JOHN QUINCY, 125 Spring St., Hull, 3rd Plymouth House District, Republican.

Born: Hull, May 21, 1895.

Educated: Hingham High School.

Occupation: Newspaper Work.

Organizations: Y-D Club of Boston, 101st Infantry Veterans' Association, Hingham Rotary Club.

Public Office; Sinking Funds Commissioner, Moderator, Soldiers Relief Commissioner, Mass. House 1931-'44.

* Died January 17, 1943.

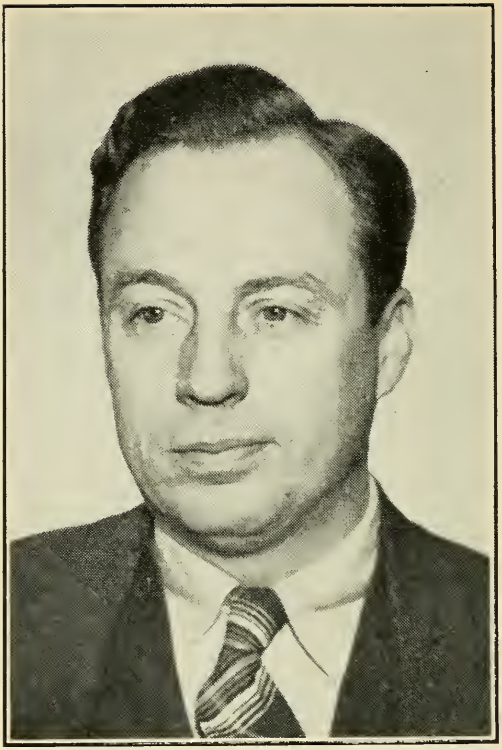

LANE, DAVID BENJAMIN, JR., 123 Hill St., Northbridge, (Whitinsville), 9th Worcester House District, Republican.

Born: Boston, Sept. 6, 1906.

Educated: Kingston College.

Business: Public Relations, Asst. to Pres. Whitin Machine Works, Whitinsville.

Organizations: Whitinsville Golf Club, Worcester Tennis Club, Uxbridge Rotary Club, Stonehorse Yacht Club of Harwich.

Public Office: Chairman Board of Assessors, Mass. House 1943-'44.

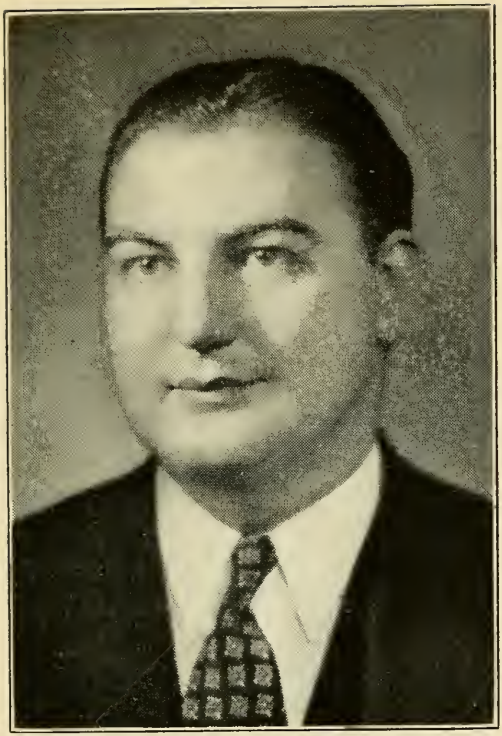

LANIGAN, GEORGE THOMAS, 61 Allen St., Boston, 3rd Suffolk House District, Democrat.

Born: Boston, Jan. 4, 1909.

Educated: St. Joseph's Parochial School, Boston English High School, Boston University College of Business Administration, Boston University Law School.

Profession: Attorney-at-Law.

Organizations: Knights of Columbus, Mass. Catholic Order of Foresters, Law Society of Massachusetts, West End Planning Board.

Public Office: Mass. House 1941-'44.

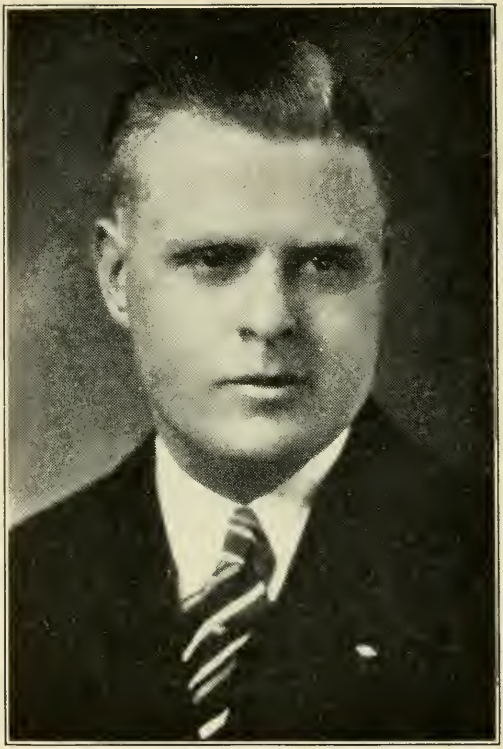

LAW, LAURENCE W., 190 Walnut St., Holyoke, 14th Hampden House District, Republican.

Born: Holyoke, Nov. 16, 1899.

Educated: Public Schools, Thompson's Business College.

Occupation: Assistant Paymaster, Farr Alpaca Co.

Organizations: Masons, R. A. Chapter, Council, Commandery, Shrine.

Public Office: Holyoke Board of Aldermen 5 yrs., Commissioner Board of Public Works 3 yrs., Mass. House 1939-'44.

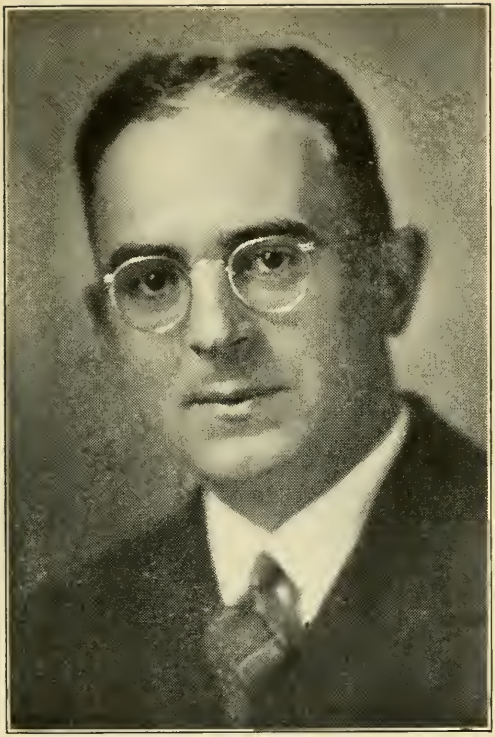

LAWRENCE, WALTER EDWARD, 74 Warren St., Medford, 26th Middlesex House District, Republican.

Born: Somerville, Dec. 8, 1905.

Educated: Medford Public Schools, Northeastern Prep. School, Lowell Institute Engineering Courses at M. I. T., Tufts College Engineering School.

Occupation: Civil Engineer.

Organizations: Winter Hill Odd Fellows Encampment, Moose, Elks, Workmen's Benefit Fund 170.

Public Office: Medford Alderman 1934-'39, Mass. House 1939-'44.

LERCHE, RALPH, 55 New South St., Northampton, 1st Hampshire District, Republican.

Born: Springfield, Aug. 19, 1899.

Educated: Springfield Public Schools, High School of Commerce.

Organizations: Masons, Odd Fellows, Northampton Club, Mass. Republican Club.

Public Office: Northampton Common Council 1932-'33. Mass. House 1939-'44.

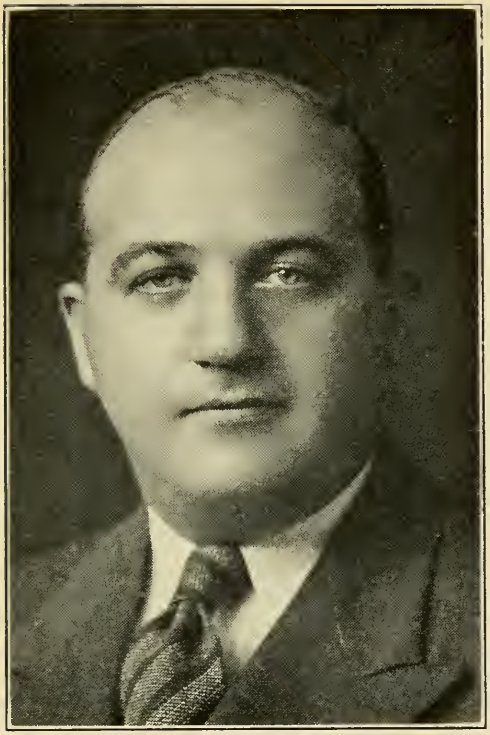

LOBEL, LOUIS, 18 Bellvista Rd., Boston (Allston), 21st Suffolk House District, Republican, Democrat.

Born: Chelsea, Aug. 10, 1911.

Educated: Boston Univ. College of Business Administration, Boston Univ. Law School.

Profession: Lawyer.

Organizations: Knights of Pythias, Moose, Grange, Y. M. H. A., Beacon Republican Club, Allston Board of Trade, Phi Alpha Fraternity.

Public Office: Mass. House 1941-'44.

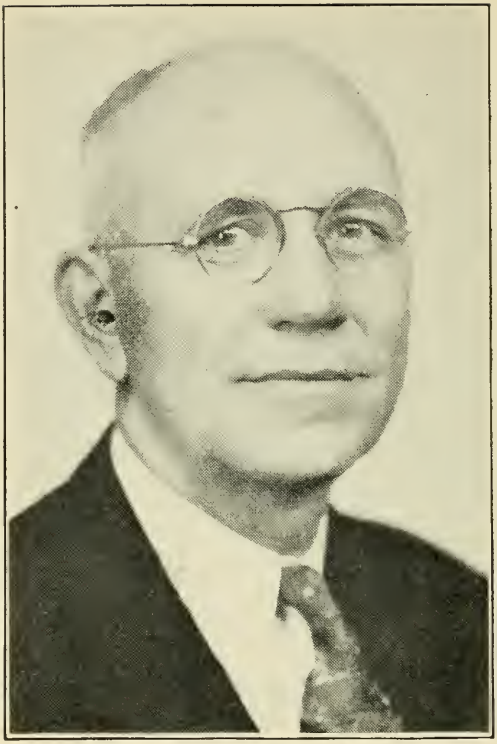

LORING, BURTON ELMER, 61 Moore Ave., Worcester, 24th Worcester House District, Republican.

Born: Worcester, Dec. 11, 1879.

Educated: Worcester High School, Harvard Dental School.

Business: Manufacturer.

Organizations: Masons, President, Worcester Ward 9 Republican Club.

Public Office: Worcester Councilman 8 yrs., Alderman 4 yrs., City Hospital Trustee 2 yrs., Mass. House 1943-'44.

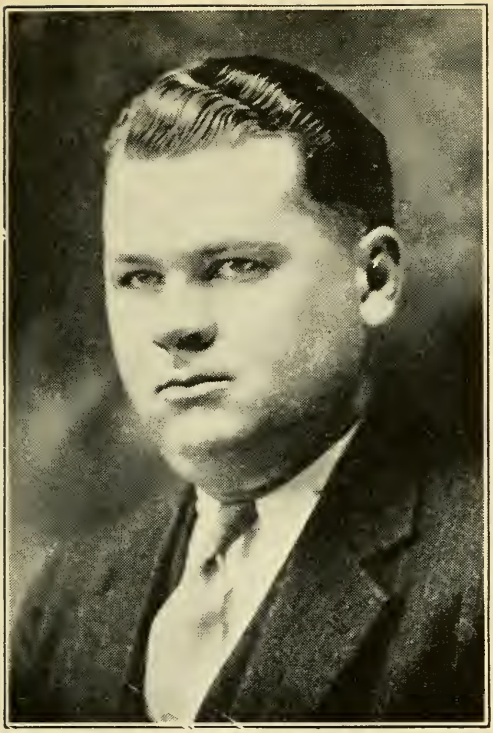

LUNNEY, WILLIAM CHRISTOPHER, 43 Davis St., Holyoke, 13th Hampden House District, Democrat, Republican.

Born: Holyoke, Dec. 24, 1910.

Educated: Holyoke High School, Northeastern University.

Organizations: Elks, A. O. H., K. of C., Elmwood Lodge.

Public Office: Mass. House 1935-'44.

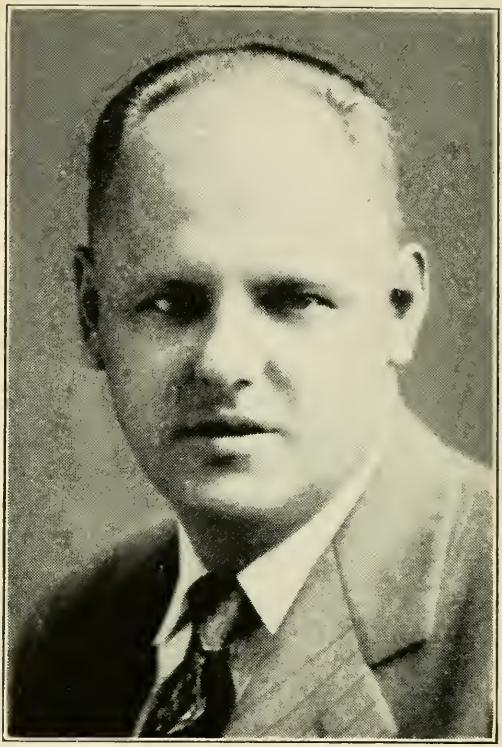

LYSEK, EDWARD, 14 Sherman Ave., Chicopee, 10th Hampden House District, Republican.

Born: Chicopee, Oct. 18, 1911.

Educated: Public Schools, Northeastern University.

Business: Merchant.

Organizations: Chicopee Chamber of Commerce, Director of Polish National Credit Union.

Public Office: Chicopee Alderman-at-Large, 1942-'43, Mass. House 1943-'44.

MAHAN, ARTHUR ULTON, 71 Exchange St., Leominster, 13th Worcester House District, Democrat.

Born: Leominster, June 18, 1900.

Educated: Leominster Public Schools, Suffolk Law School.

Business: Clerk.

Organizations: Knights of Columbus, A. O. H., Holy Name, Leominster Sportsmen's Club, Moose, Eagles.

Public Office: Leominster City Council 1933-'34, Mass. House 1935-'44.

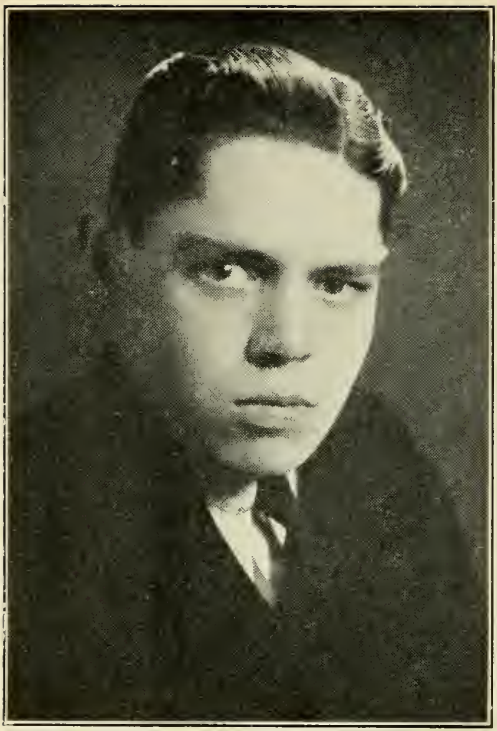

MAHAR, RALPH COLLINS, 1 High St., Orange, 3rd Franklin House District, Republican.

Born: Orange, Jan. 4, 1912.

Educated: Orange High School, Tufts College, B.S. in History and Government, Northeastern Univ. Law School LL.B. '41.

Profession: Attorney.

Organizations: Mass. Republican Club, Middlesex Club, Grange.

Public Office: Mass. House 1937-'44.

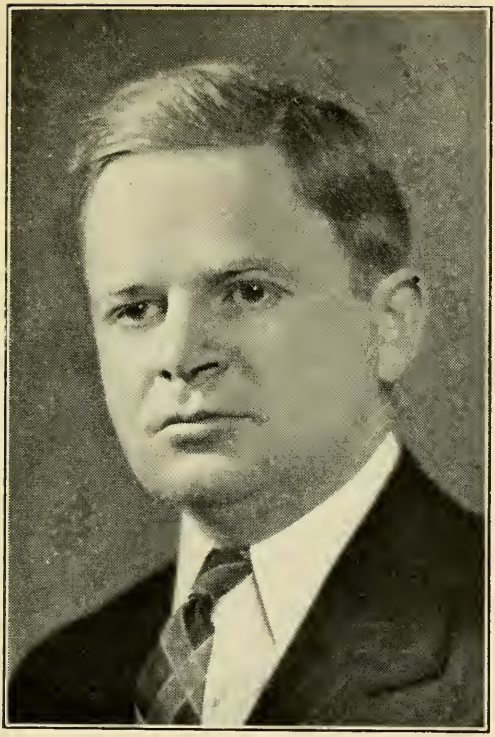

MANNERING, VINCENT AMBROSE, 45 Hillside St., Boston (Roxbury), 10th Suffolk House District, Democrat.

Born: Chelsea, July 11, 1912.

Educated: Our Lady of Perpetual Help School, Roxbury; Mission High School, Roxbury; Boston College.

Occupation: Supervisor.

Organization: St. Alphonsus Association of Roxbury.

Public Office: Mass. House 1941-'44.

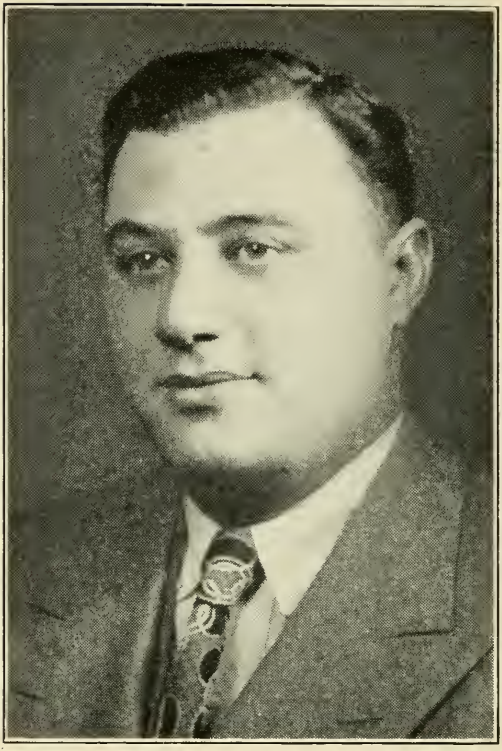

MARGOLIS, JOSEPH, 72 Chestnut St., Chelsea, 23rd Suffolk House District, Democrat, Republican.

Born: Lawrence, Sept. 28, 1908.

Educated: Chelsea Public Schools.

Business: Salesman.

Public Office: Chelsea Board of Aldermen 1936-'39, Mass. House 1941-'44.

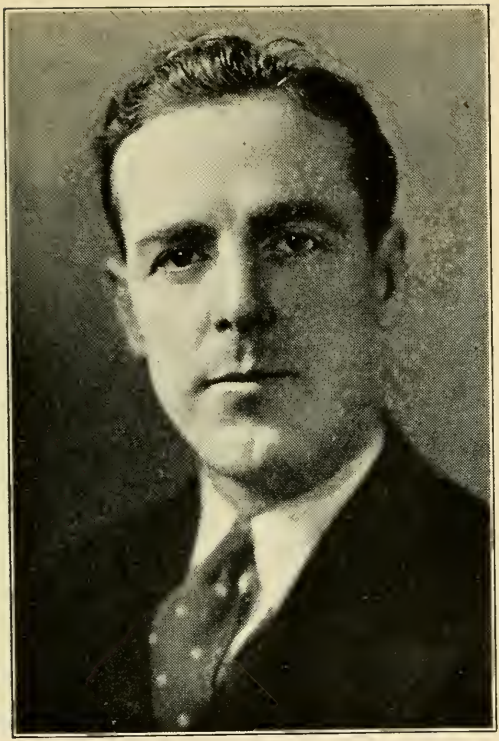

MARKLEY, PHILIP M., 23 Leyfred Terrace, Springfield, 5th Hampden House District, Democrat.

Born: Westboro, March 28, 1897.

Educated: Springfield Schools.

Business: Manufacturer.

Organizations: American Legion, Eagles, K. of C., Elks.

Public Office: Springfield City Council 1930-'31, Mass. House 1931-'44.

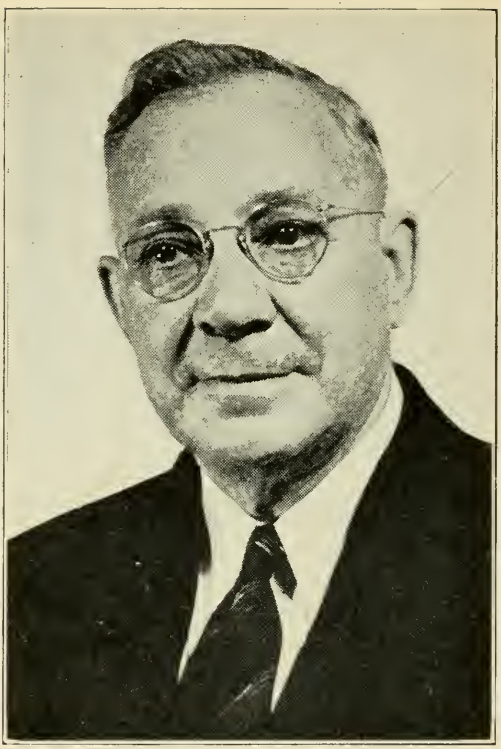

MATTHEWS, THOMAS B., 34 Summer St., Fitchburg, 15th Worcester House District, Republican.

Born: England, June 24, 1874.
Educated: Public Schools.
Business: Auto Dealer.
Organizations: Masons, Odd Fellows.
Public Office: Mass. House 1943-'44.

McALLISTER, HARRY P., 18 Beaconsfield Rd., Worcester, 25th Worcester House District, Republican.

Born: Burnham, Me., April 25, 1880.

Educated: Public Schools, Maine Central Institute.

Business: Insurance.

Organization: Masons.

Public Office: Mass. House 1943-'44.

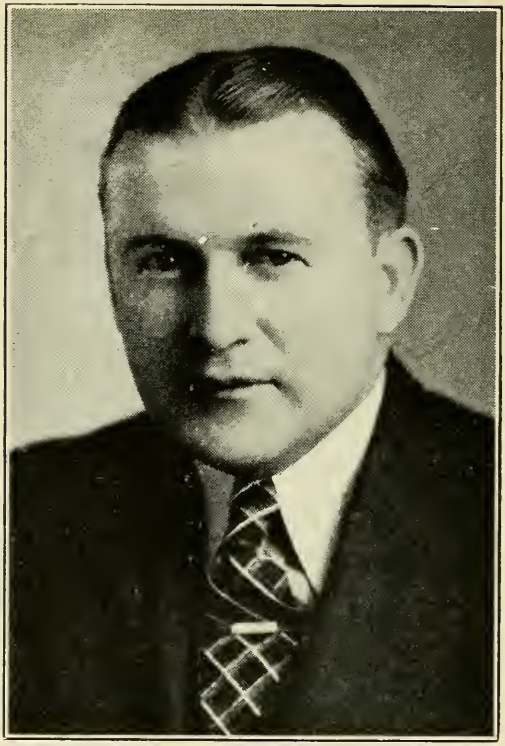

McCAFFREY, CHARLES JOSEPH, 62 Taber Ave., Brockton, 9th Plymouth House District, Democrat.

Born: Brockton, Jan. 16, 1898.

Educated: Brockton Public Schools, Business College.

Occupation: Salesman, Printing, Office Supplies.

Organizations: K. of C., St. Colman's Holy Name Society.

Public Office: Brockton City Council 1924-'32, Pres. 1927; Board of Aldermen 1933-'36; Councillor-at-Large 1942-'43; Mass. House 1937-'44.

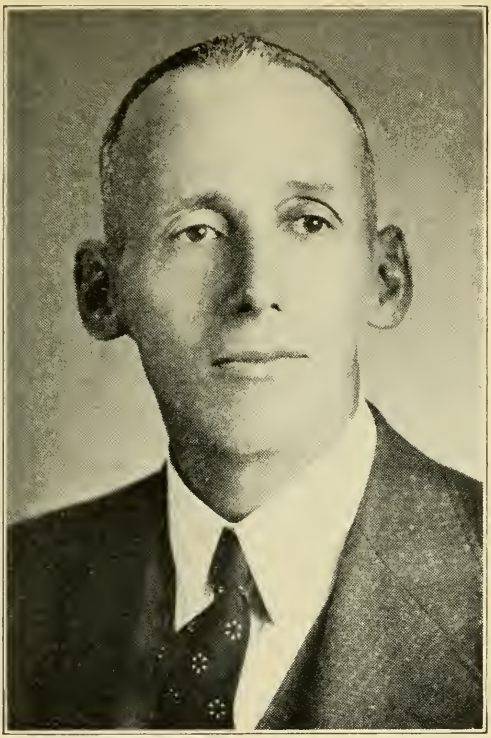

McCARTHY, MICHAEL J., 282 Spring St., East Bridgewater, 5th Plymouth House District, Republican.

Born: East Bridgewater, Oct. 23, 1890.

Educated: Public Schools.

Occupation: East Bridgewater Town Clerk.

Organizations: American Legion, Grange.

Public Office: East Bridgewater Town Clerk, Chairman Board of Selectmen, Mass. House 1943-'44.

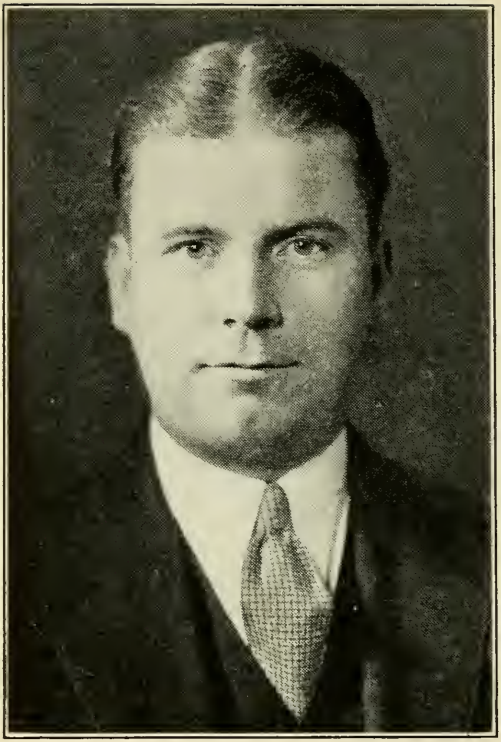

McCARTHY, PAUL ANDREW, 106 Highland Rd., Somerville, 24th Middlesex House District, Democrat.

Born: Somerville, Dec. 23, 1902.

Educated: Somerville Public Schools.

Occupation: Advertising, Sales Engineer.

Public Office: Secretary to Mayor of Somerville 1934-'35, Mass. House 1937-'44.

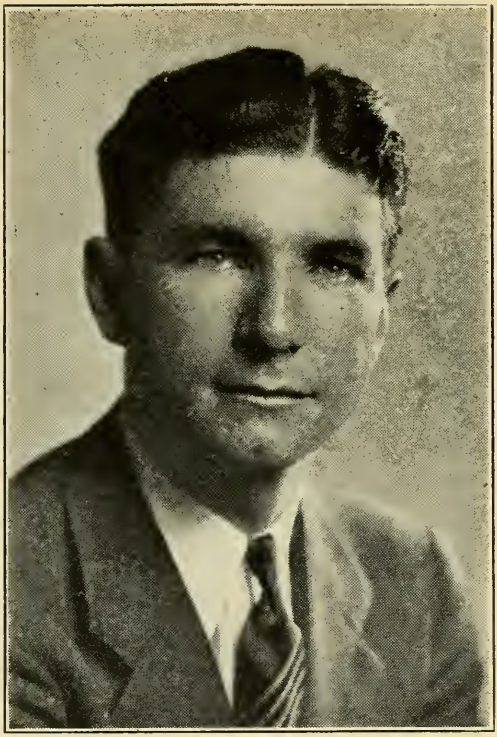

McCARTY, PAUL J., 306 Hyde Park Ave., Boston (Jamaica Plain), 19th Suffolk House District, Democrat.

Born: Boston, July 22, 1906.

Educated: Boston College High School, Boston College '28.

Occupation: Investigator.

Organizations: St. Vincent de Paul Society, Francis Parkman Parent-Teacher Assoc., Boston College Alumni Assoc.

Public Office: Mass. House 1941-'44.

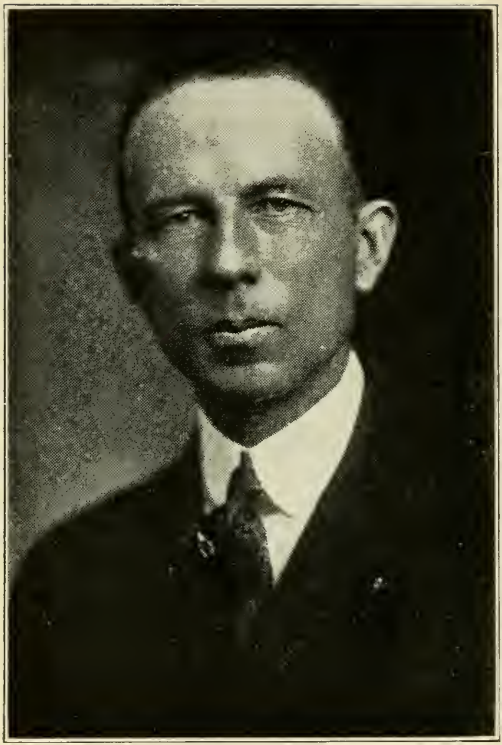

McCULLOCH, ELMER L., 91 Friend St., Adams, 2nd Berkshire House District, Republican.

Born: Savoy, May 6, 1876.

Educated: Public Schools.

Business: Farmer.

Organization: Elks.

Public Office: Mass. House 1920-'38, 1943-'44.

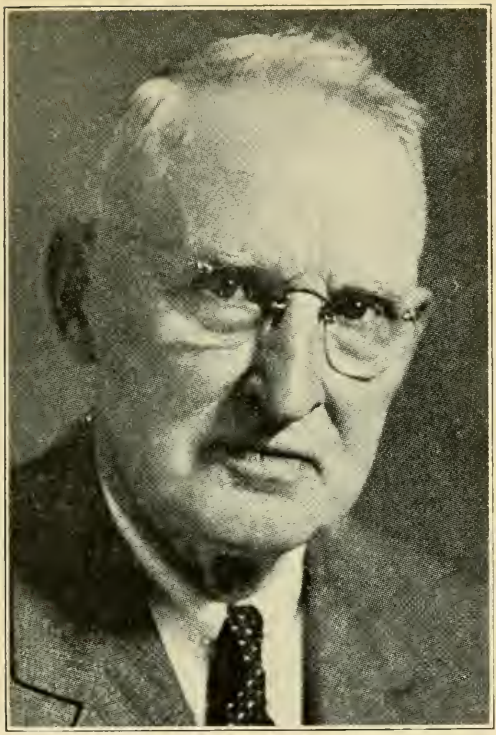

McDERMOTT, WILLIAM P., 81 Pratt St., Mansfield, 2nd Bristol House District, Republican.

Born: Easton, July 4, 1870.

Educated: Easton Public Schools.

Business: Meats, Poultry, Game.

Organizations: Elks, K. of C.

Public Office: Mansfield Selectman 27 yrs., Chairman 18 yrs.; Mass. House 1943-'44.

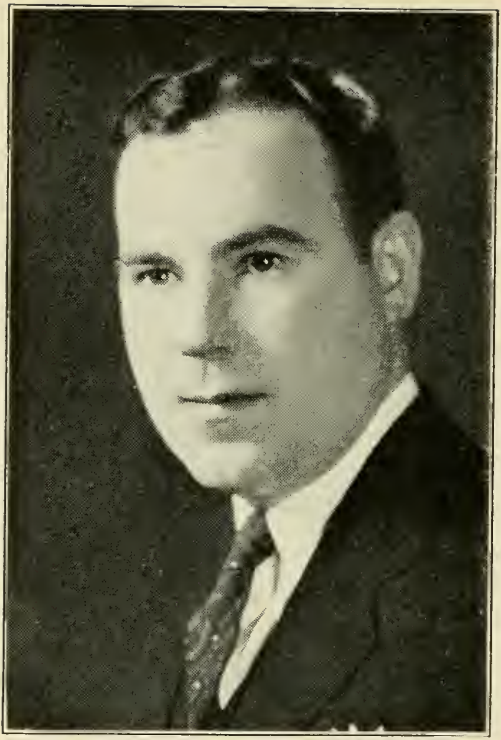

McDONOUGH, PATRICK JOSEPH, 168 Marine Rd., Boston (South Boston), 7th Suffolk House District, Democrat.

Born: South Boston, April 29, 1911.

Educated: Public Schools, Tutored on Law 3 years.

Occupation: Collector.

Organizations: Knights of Columbus, Galway Club, Whitney A. C., South Boston Citizens' Assoc., South Shore Country Club, Democratic State Committee.

Public Office: Mass. House 1941-'44.

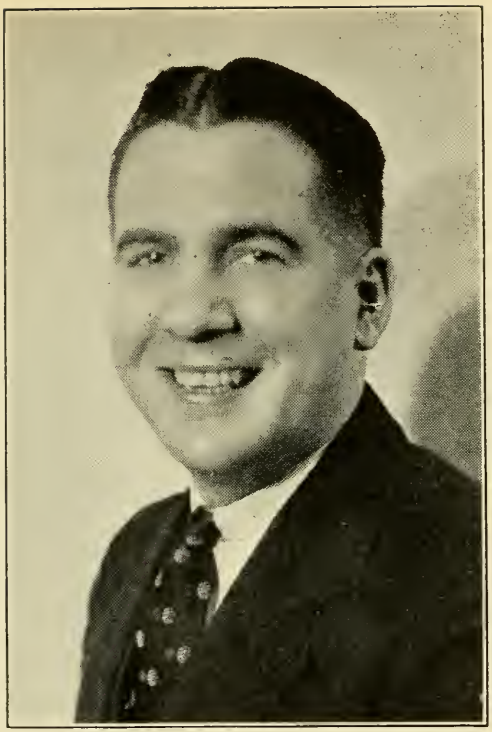

McINTOSH, HAROLD B. L., 10 High St., Marblehead, 13th Essex House District, Republican.

Born: Marblehead, Nov. 19, 1907.

Educated: Marblehead High School, Burdett College.

Business: Printer and Photographer.

Organizations: Mass. Selectmen's Association, Odd Fellows, Knights of Pythias, Red Men.

Public Office: Marblehead Park Commissioner, Playground Commissioner, Selectman, Mass. House 1941-'44.

McMORROW, PHILIP, 322 Adams St., Boston (Dorchester), 16th Suffolk House District, Democrat.

Born: Dorchester, July 28, 1885.

Educated: Boston Latin School.

Business: Gasoline Filling Station.

Public Office: Mass. House 1939-'44.

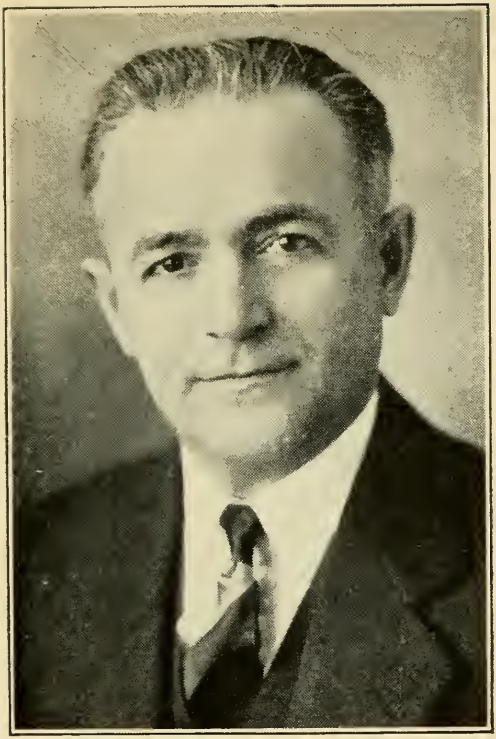

MILANO, JOSEPH A., 117 Grove St., Melrose, 22nd Middlesex House District, Republican.

Born: Boston, April 8, 1883.

Educated: Eliot Grammar School and Boston English High School.

Business: Salesman.

Public Office: Melrose Board of Aldermen, ten consecutive years (President in 1927), Mass. House 1933-'44.

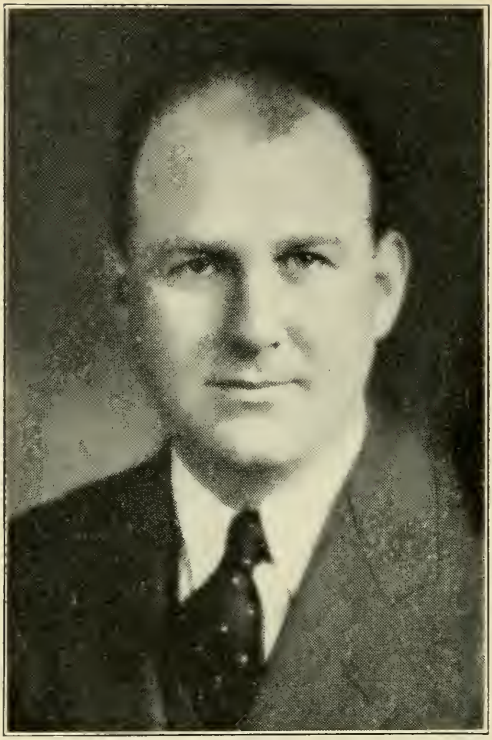

MILLER, CHARLES, 51 Bicknell St., Boston (Dorchester), 14th Suffolk House District, Democrat.

Born: Boston, Jan. 12, 1908.

Educated: Suffolk Law School, Boston University C. B. A.

Profession: Lawyer.

Organizations: Dorchester Civic Club, B'nai B'rith, I. O. B. A., George Wright Golf Club.

Public Office: Mass. House 1937-'38, 1941-'44.

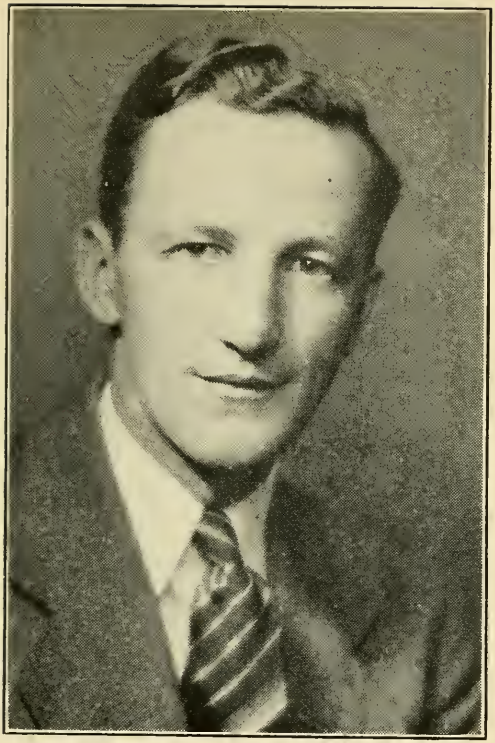

MILNE, ARTHUR WILLIAM, 987 Holmes Rd., Pittsfield, 3rd Berkshire House District, Republican.

Born: Pittsfield, March 28, 1908.

Educated: Pittsfield Public Schools, Virginia Military Academy, Law Student 5 yrs. in District Attorney's Office.

Business: Production Planner for General Electric.

Organizations: Berkshire County Republican Club, Mass. Republican Club, General Electric A. A., Moose, Eagles.

Public Office: Mass. House 1941-'44.

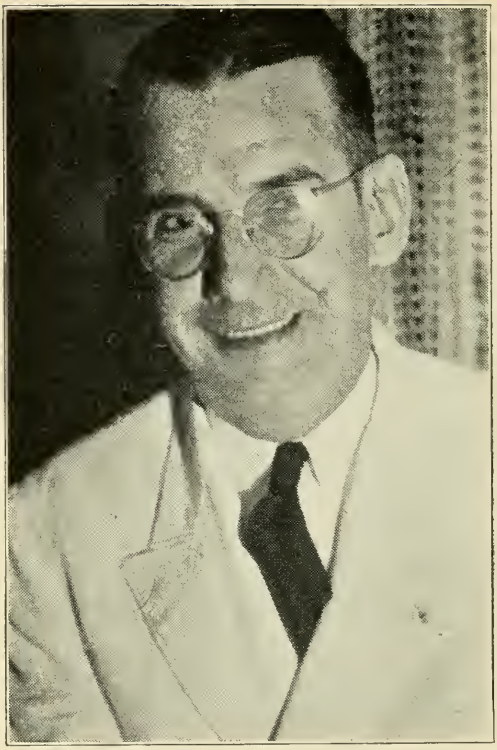

MORAN, WALTER JAMES, 25 MacArthur St., Somerville, 24th Middlesex House District, Democrat.

Born: Somerville, Dec. 22, 1903.

Educated: St. Joseph's Parochial School.

Occupation: Salesman, Petroleum Products.

Organizations: Moose, Eagles, Olympic Club, Bennett Athletic Ass'n, Somerville City Club, Red Skins, Brooks A. A., Elks, K. of C.

Public Office: Alderman, Delegate State Dem. Conventions, 1932, '34, '36, '38; Mass. House 1939-'44.

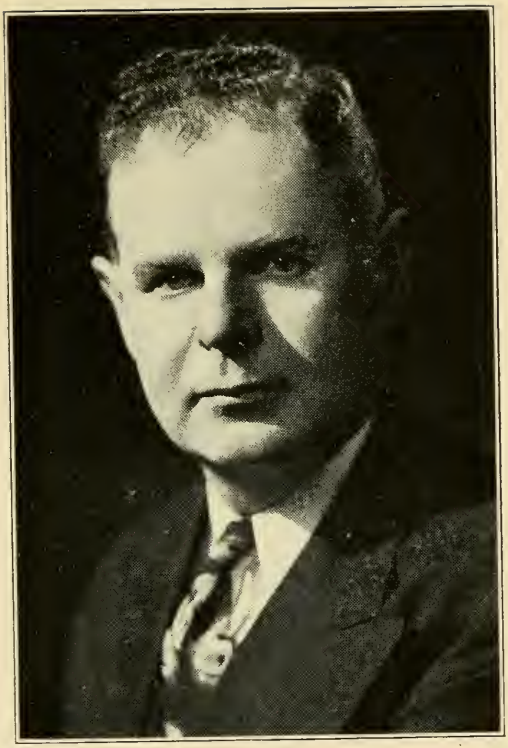

MORIARTY, TIMOTHY J., 2ND, 311 Purchase St., New Bedford, 7th Bristol House District, Republican.

Born: New Bedford, Aug. 6, 1909.

Educated: New Bedford Public Schools, Boston University College of Business Administration.

Business: Hardware Store Manager.

Organizations: Abraham H. Howland Jr. Lodge, A. F. & A. M., Wamsutta Club, Beta Gamma Sigma, New Bedford Junior Chamber of Commerce.

Public Office: New Bedford City Councillor 4 yrs., Mass. House 1943-'44.

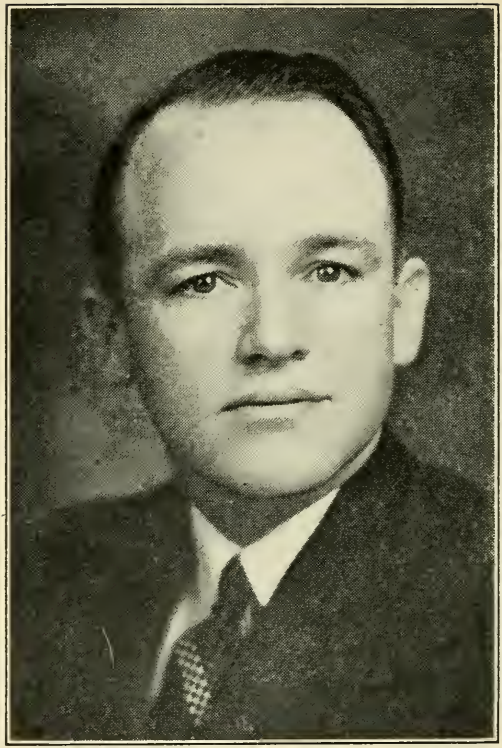

MORLEY, LESTER B., 62 Millett Rd., Swampscott, 13th Essex House District, Republican.

Born: Swampscott, April 19, 1903.

Educated: Public Schools, Suffolk Law School.

Profession: Lawyer.

Public Office: Swampscott Selectman 1935-'37, Town Council 1937-'42, Temporary Town Treasurer 1942, Mass. House 1939-'44.

MULLIGAN, EDWARD J., 15 Fairfax St., (Dorchester) Boston, 16th Suffolk House District, Democrat.

Born: Boston, Feb. 8, 1907.

Educated: Public Schools.

Business: Real Estate, Insurance.

Organizations: Redberry Council K. of C., Harrison Square Improvement Association, Ashmont Civic Club, Neponset A. A.

Public Office: Mass. House 1943-'44.

MURPHY, ROBERT F., 170 Maple St., Malden, 21st Middlesex House District, Democrat.

Born: Somerville, Jan. 24, 1899.

Educated: Malden Public Schools, Dean Academy '20, Trinity College '24.

Occupation: Newspaperman.

Organizations: American Legion, Veterans of Foreign Wars, Hibernians, Elks, Malden Children's Health Camp, Malden Committee, National Foundation for Infantile Paralysis.

Public Office: Chmn. Merrimac River Valley Sewerage Board, Mass. House 1943-'44.

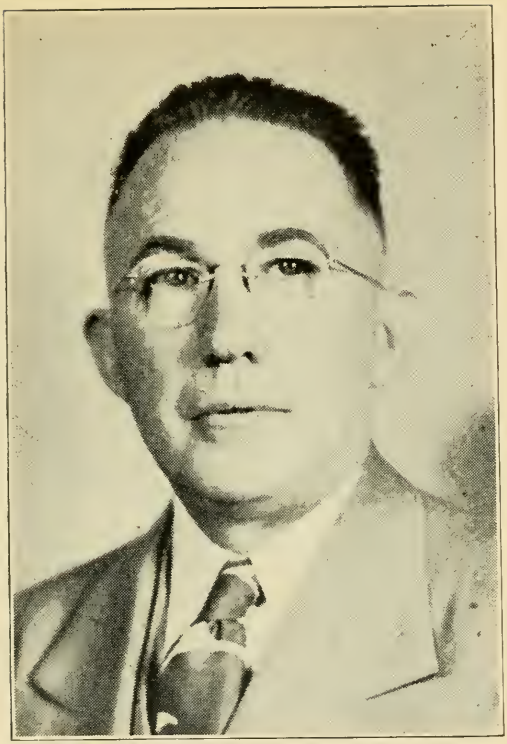

MURRAY, CORNELIUS JOSEPH, 2 Haskell St., Beverly Farms, 15th Essex House District, Republican.

Born: Beverly Farms, Aug. 19, 1890.

Educated: Public Schools, Tufts Dental School.

Profession: Dentist.

Organizations: Elks, K. of C., M. C. O. F., National, State, Northeastern and Essex Dental Societies.

Public Office: Beverly Board of Aldermen 12 yrs., Mass. House 1943-'44.

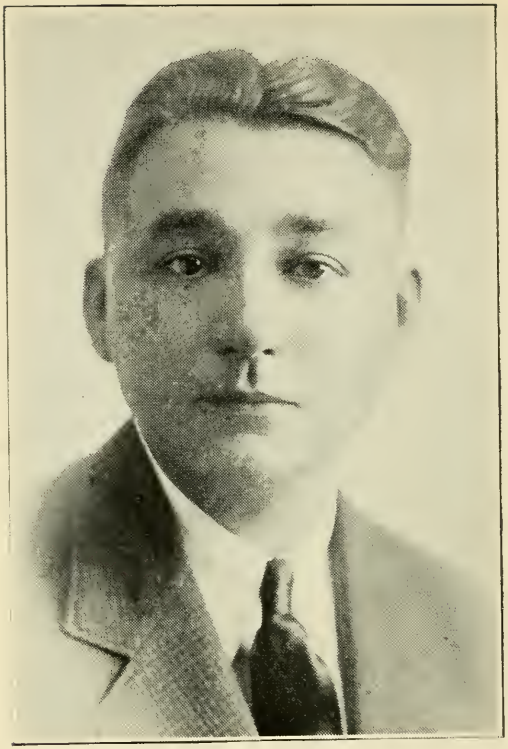

NEVILLE, MICHAEL J., 33 Highland Ave., Cambridge, 1st Middlesex House District, Democrat.

Born: Somerville, Oct. 19, 1899.

Educated: Wellington Grammar School, Cambridge High and Latin Evening Schools, Northeastern University.

Profession: Attorney-at-Law.

Organizations: Sons of Spanish American War Veterans, Eagles, Elks, Cambridge Bar Ass'n.

Public Office: Mass. House 1937-'44.

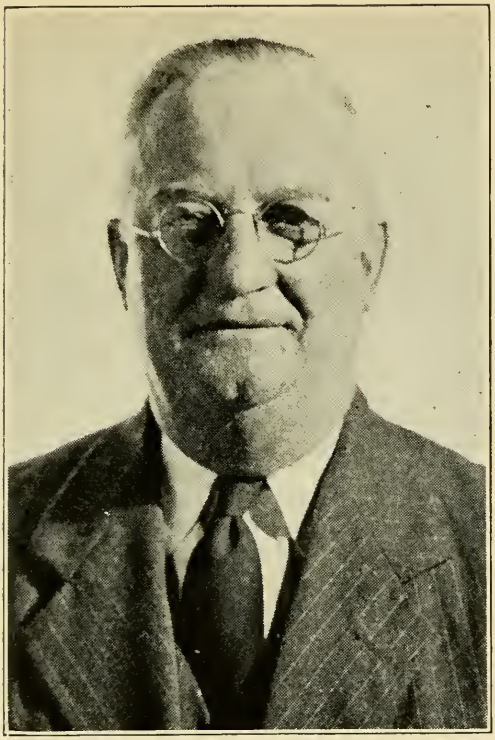

O'BRIEN, JAMES ANTHONY, 61 Forest St., Fall River, 11th Bristol House District, Democrat.

Born: Fall River, Oct. 27, 1886.

Educated: Fall River Public Schools.

Business: Construction Foreman.

Public Office: Fall River Alderman 1918-'28, Mass. House 1943-'44.

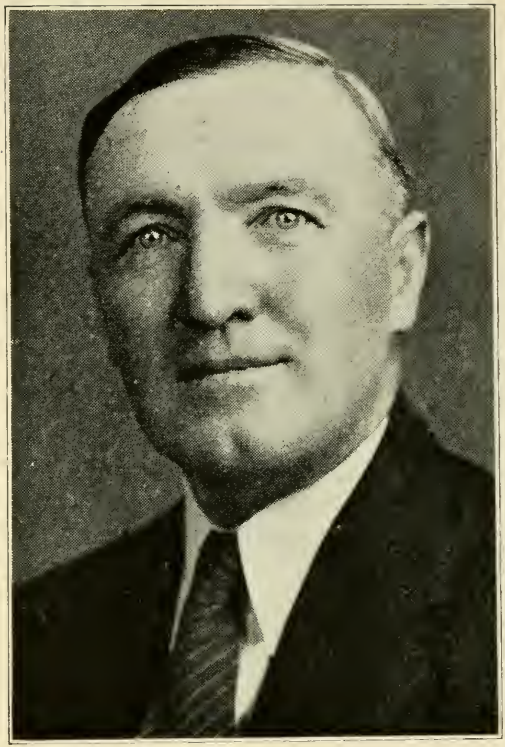

O'BRIEN, WILLIAM T., 137 Hamlet St., Fall River, 10th Bristol House District, Democrat.

Born: Fall River, Dec. 2, 1889.

Educated: Fall River Public Schools, Bradford Durfee Textile School.

Business: General Insurance.

Organizations: Bristol County Democratic Club, Eagles, Moose.

Public Office: Mass. House 1943-'44.

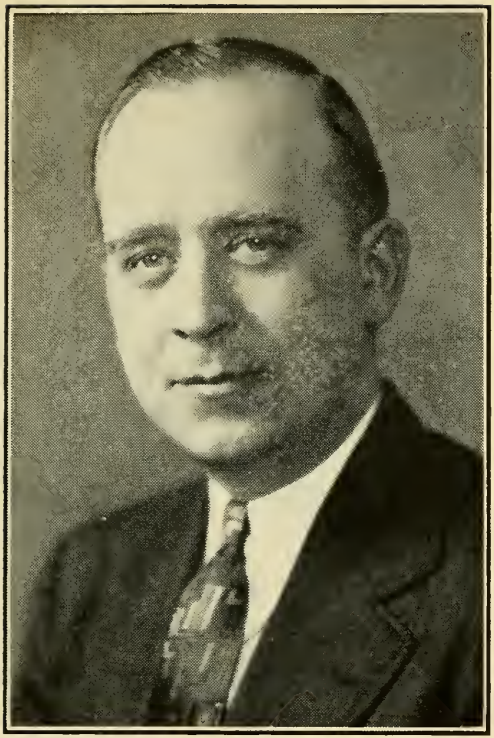

O'HANDLY, RODERICK L., 115 Montclair Ave., Boston (Roslindale), 20th Suffolk House District, Democrat.

Born: Boston, Sept. 7, 1903.

Educated: Our Lady of Perpetual Help Grammar School, Boston College High, Bryant & Stratton College, Northeastern Univ. Law School.

Business: Safety Engineer.

Organizations: Holy Name A. A., St. Basil's Club, Boston Social Club, Fidelia Club.

Public Office: Mass. House 1943-'44.

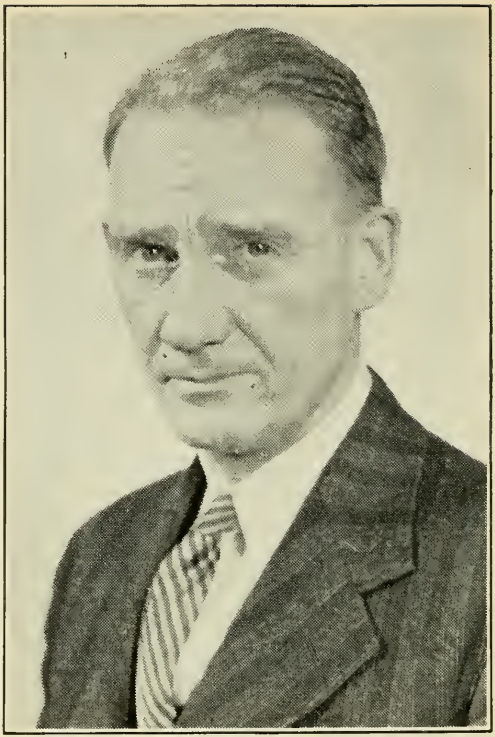

O'KEEFE, LOUIS FRANCIS, 87 Gardner St., Peabody, 9th Essex House District, Democrat.

Born: Lowell, June 12, 1895.

Educated: Peabody Grammar and High Schools, Boston University Law School LL.B.

Profession: Lawyer.

Organizations: Knights of Columbus, Veterans of Foreign Wars, American Legion, St. Thomas Catholic Club.

Public Office: Peabody School Board and City Council, Peabody City Solicitor, Mass. House 1943-'44.

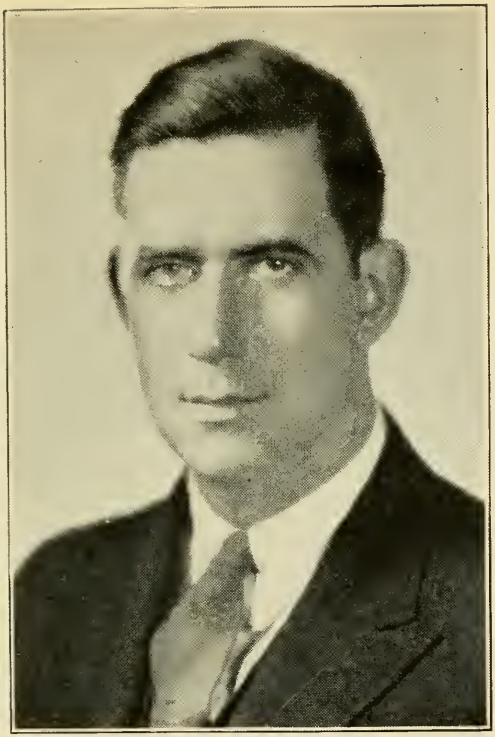

O'NEILL, THOMAS PHILIP, JR., 16 Norris St., Cambridge, 3rd Middlesex House District, Democrat.

Born: Cambridge, Dec. 9, 1912.

Educated: Boston College.

Business: Employed by Bethlehem Steel Co.

Organization: Catholic College Alumni.

Public Office: Democratic Ward and City Committee, Cambridge Deputy Tax Collector, Mass. House 1937-'44.

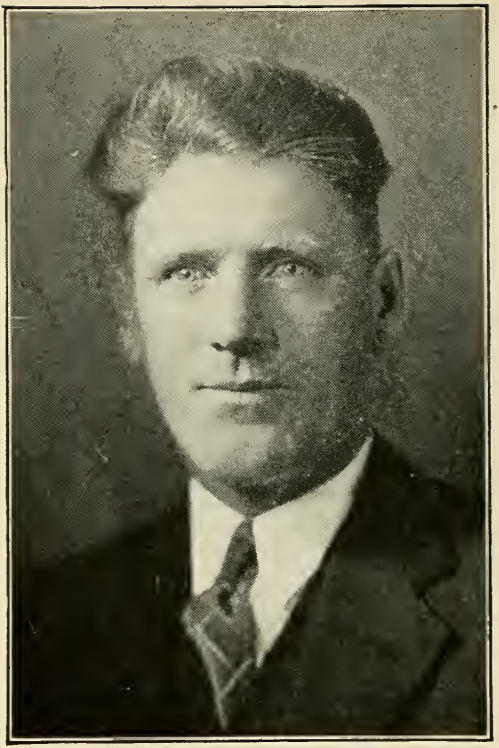

O'SHEA, GEORGE JOSEPH, 40 Waverly St., Lynn, 11th Essex House District, Democrat.

Born: Peabody, Nov. 16, 1899.

Educated: Lynn Public and Parochial Schools, Lynn Business College.

Business: Manager, George O'Shea & Son Trucking Co.

Organizations: K. of C., Am. Legion, V. F. W., Mass. Furniture Moving Ass'n, Lynn Dem. City Comm., Vet. Protective Ass'n, Nat. Legislator Ass'n.

Public Office: Mass. House 1937-'44.

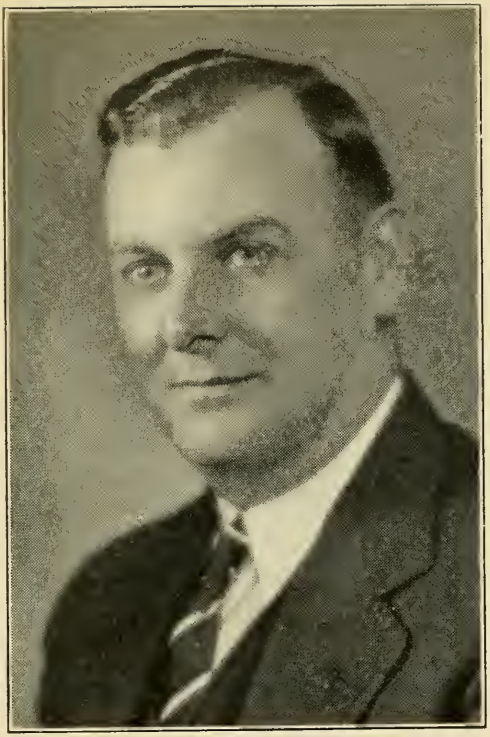

PADDEN, JOHN THOMAS, 21 Cleveland St., Boston (Hyde Park), 18th Suffolk House District, Democrat.

Born: Readville, May 6, 1903.

Educated: Boston Schools.

Occupation: Transportation.

Organizations: K. of C., Hyde Park Board of Trade, St. Anne's Athletic Association.

Public Office: Mass. House 1941-'44.

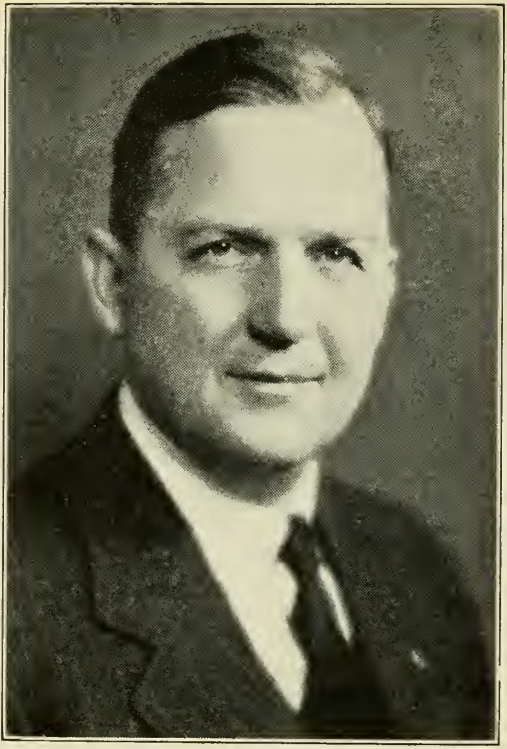

*PALMER, RAYMOND P., 69 Edgehill Rd., Braintree, 3rd Norfolk House District, Republican.

Born: East Bridgewater, Dec. 27, 1895.

Educated: Phillips Andover & Thayer Academies, Burdett College, U. S. Army School of Military Aeronautics, Cornell Univ.

Business: Publisher.

Organizations: Educational Salesmen's Ass'n of N. E., Air Reserve Ass'n of U. S. N. E., Air Reserve Officers Ass'n, American Legion, Veterans of Foreign Wars.

Public Office: Chm. Finance Committee. Mass. House 1939-'44.

* Resigned February 2, 1943.

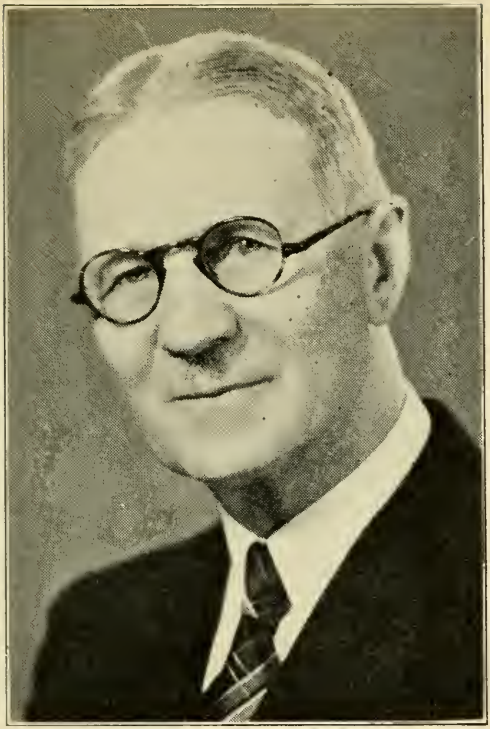

PARTRIDGE, CLARK BROWNSON, 75 Commonwealth Rd., Watertown, 23rd Middlesex House District, Republican.

Born: Wayland, N. Y., Aug. 26, 1878.

Educated: New York Public Schools.

Occupation: Retired Retail-Wholesale Coal, Hay and Grain Merchant.

Organizations: Masons, Watertown Republican Town Committee, Watertown Tax League, Watertown Finance Committee.

Public Office: Watertown Town Meeting Member since 1937, Mass. House 1941-'44.

PATRICK, LOOMIS, 64 Putnam St., West Newton, 4th Middlesex House District, Republican.

Born: Newton, May 4, 1907.

Educated: Amherst College, Harvard Law School.

Profession: Lawyer.

Organizations: American, Middlesex and Boston Bar Associations, Mass. Conveyancers Assoc., West Newton Men's Club, Tuesday Club, Newton Chamber of Commerce, Newton Bankers' Assoc., Newton Republican City Committee (Treasurer).

Public Office: Mass. House 1941-'44.

PERKINS, OSCAR HOUSTON, 26 Chase St., Danvers, 8th Essex House District, Republican.

Born. Danvers, Jan. 3, 1879.

Educated: Public Schools, Tufts and Dartmouth Colleges.

Business: Manufacturers' Agent, Electrical Equipment.

Organizations: Masons, Odd Fellows, Republican Club, Danvers Savings Bank, Municipal Light Association, Essex County Electric Club.

Public Office: Danvers Electric Light Commissioner 35 yrs., Mass. House 1941-'44.

PETERSON, HERMAN PETER, 133 Montvale Ave., Woburn, 18th Middlesex House District, Republican.

Born: East Boston, Nov. 21, 1890.

Educated: Woburn High School '08.

Business: Leather Manufacturer.

Public Office: Woburn School Committee 1927-'29, Chairman 1929; Mayor of Woburn 1931, Mass. House 1941-'44.

PIERCE, FREDERICK EVERETT, 31 Cheapside St., Greenfield, 2nd Franklin House District, Republican.

Born: Glenwood, Iowa, May 5, 1862.

Educated: Greenfield Public Schools.

Organizations: 32nd Degree Mason, Elks, Odd Fellows, Grange, Kiwanis, Past Dept. Commander of U. S. W. Veterans, Past Commander, N. & M. Order Spanish War.

Public Office: Greenfield Postmaster 21 yrs., Assessor 7 yrs., Armory Comm. 3 yrs., Maj.-Gen. Mass. N. G. (Retired) 27 yrs. Service, Mass. House 1916-'19, 1933-'44.

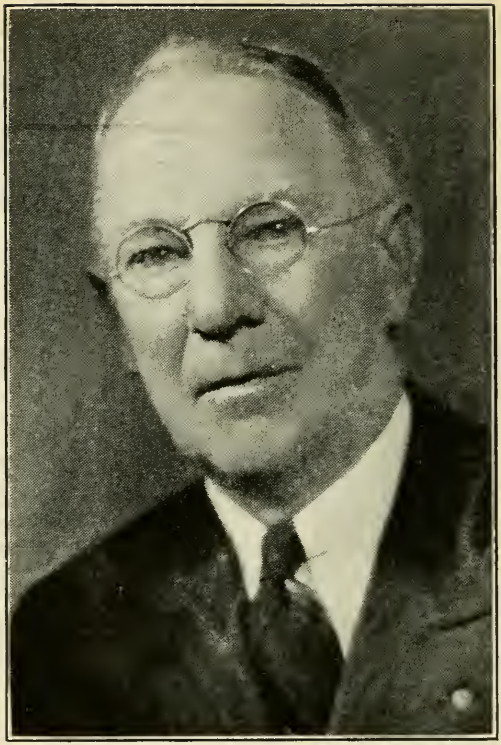

PILLSBURY, SAM G., 432 Pleasant St., Dracut, 19th Middlesex House District, Republican.

Born: Manchester, N. H., March 7, 1873.

Educated: Public School.

Occupation: Farmer.

Organization: Masons.

Public Office: Dracut Selectman, Town Treasurer, Mass. House 1941-'44.

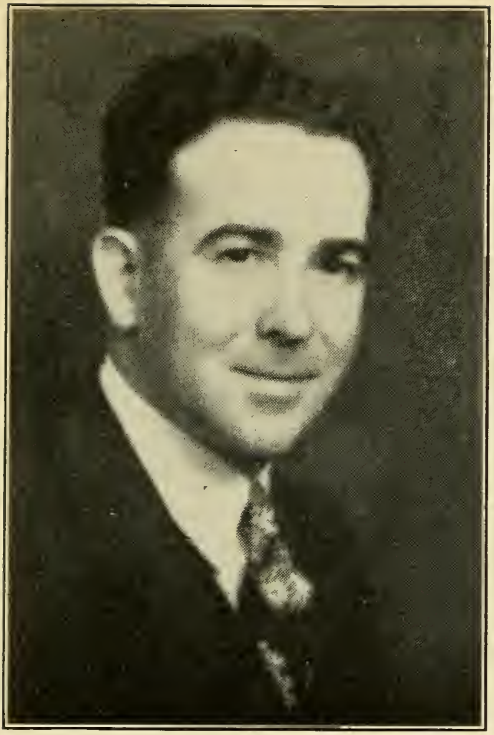

PONTE, GEORGE P., 345 Brownell Ave., New Bedford, 7th Bristol House District, Enrolled Republican. Nominated and Elected With Democratic Party Designation.

Born: New Bedford, May 24, 1905.

Educated: New Bedford Public Schools, Tufts College, Boston Univ. Law School.

Profession: Attorney-at-Law.

Public Office: New Bedford City Councillor 1929-'42; Mass. House 1943-'44.

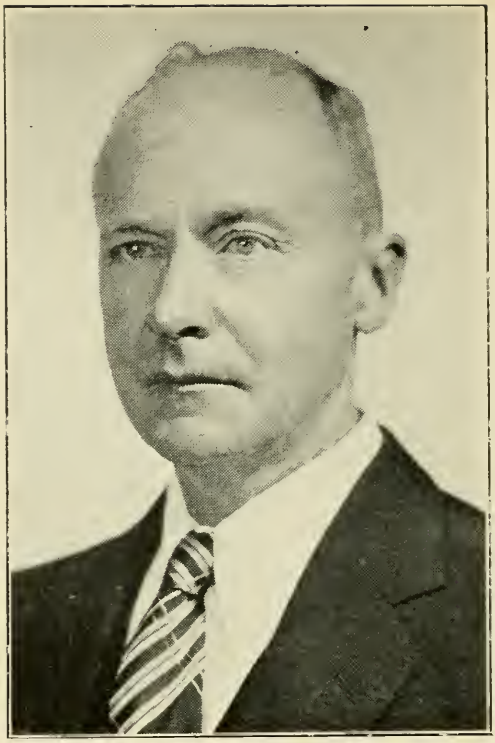

PORTER, GEORGE WILLIAM, Silver St., Agawam, 16th Hampden House District, Republican.

Born: Belmont, Nov. 6, 1885.

Educated: Amherst College.

Business: Farmer, Fruit and Vegetables.

Organizations: Mass. Farm Bureau and Federation of Vegetable Growers' Assoc., Springfield Produce Market Assoc., Northeastern Vegetable and Potato Council, Hampden Harvest Club, Phi Gamma Delta and Phi Beta Kappa Fraternities.

Public Office: Town Moderator, Mass. House 1941-'44.

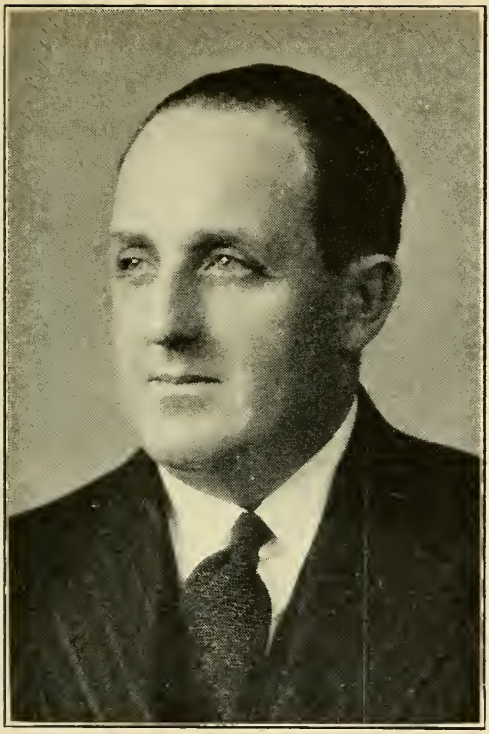

POTHIER, HARVEY A., 51 Franklin St., Haverhill, 3rd Essex House District, Democrat.

Born: Haverhill, Sept. 6, 1901.

Educated: St. Joseph School, Haverhill; St. Anne's College, Church Point, Nova Scotia.

Occupation: Shoe-Worker.

Organizations: Catholic Order of Foresters, St. Jean de Baptiste Society, St. Joseph Club of Haverhill, St. Vincent de Paul Society, Eagles.

Public Office: Mass. House 1941-'44.

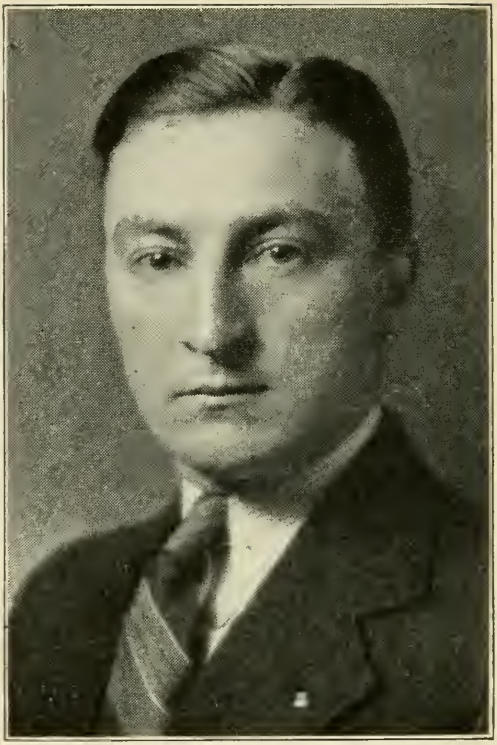

POWERS, JOHN E., 776 East Sixth St., Boston (South Boston), 6th Suffolk House District, Democrat.

Born: South Boston, Nov. 1, 1910.

Educated: Boston English High School. Young Men's Evening School.

Occupation: Supervisor of Supplies.

Organizations: Municipal Clerks' Ass'n, South Boston Democratic Club, Young Dem., Inc., Progress Club, South Boston Citizens Ass'n, K. of C., Mass. Legislators Ass'n.

Public Office: Mass. House 1939-'44; Assistant Democratic Floor Leader.

RAMSDELL, WILLIAM EBEN, 6 Summit Ave., Winchester, 29th Middlesex House District, Republican.

Born: Providence, R. I., May 4, 1895.

Educated: Winchester Public Schools, Boston University Law School '19.

Profession: Lawyer.

Organizations: A. F. & A. M., B. P. O. E., I. O. O. F., American Legion.

Public Office: Winchester Board of Selectmen 1931-'33, Mass. House 1933-'44.

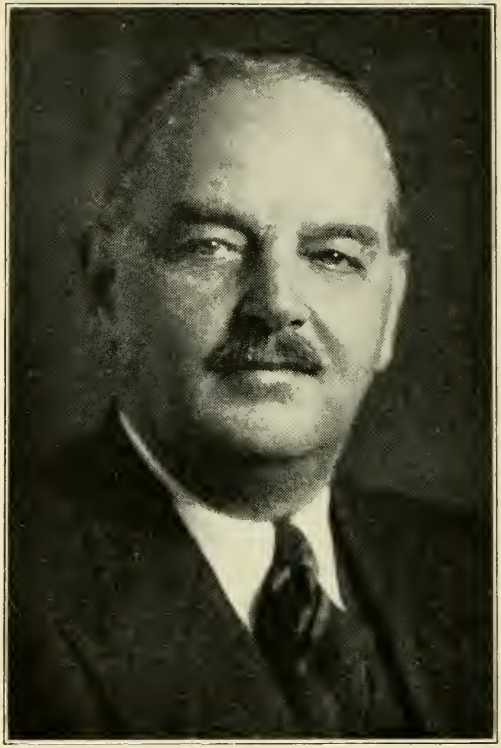

RAND, STUART CRAIG, 101 Chestnut St., Boston, 5th Suffolk House District, Republican.

Born: Newton Centre, June 9, 1888.

Educated: Yale College A. B. 1909, Harvard Law School LL.B. 1912.

Profession: Lawyer.

Organizations: American, Mass. and Boston Bar Associations, Mass. Republican Club, Suffolk County Republican Club.

Public Office: Boston City Hospital Trusttee, Mass. House 1943-'44.

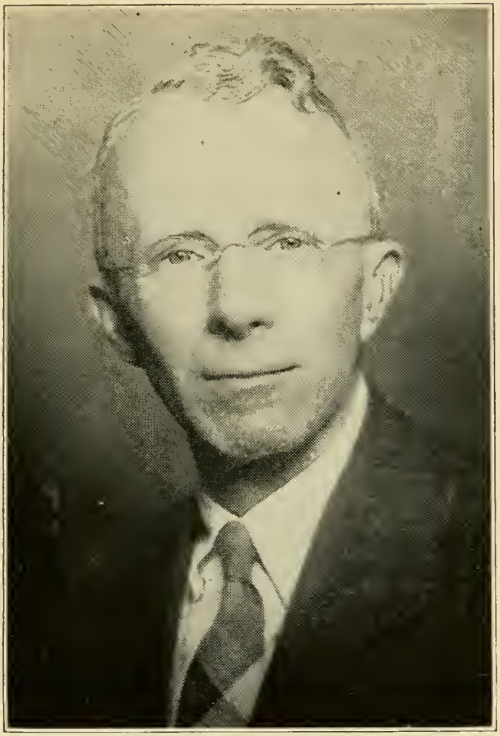

RAWSON, GEORGE E., 22 Marlboro St., Newton, 4th Middlesex House District, Republican.

Born: Holliston, Dec. 6, 1886.

Educated: Amherst College, 1908.

Business: Insurance.

Organizations: Phi Gamma Delta Fraternity, Mass. Club, Amherst Alumni Association, Boston Life Underwriters and National Life Underwriters Associations, Newton Republican City Committee.

Public Office: Newton Alderman since 1934, Mass. House 1943-'44.

REDDY, CORNELIUS EDWARD, 75 Laurel St., Fall River, 10th Bristol House District, Democrat.

Born: Fall River, May 27, 1910.

Educated: B. M. C. Durfee H. S., Northeastern University.

Business: Transportation.

Organization: Knights of Columbus.

Public Office: Mass. House 1941-'44.

REILLY, THOMAS FRANCIS, 207 Bowdoin St., Boston, (Dorchester), 15th Suffolk House District, Democrat.

Born: Boston, Aug. 12, 1903.

Educated: Boston Public Schools.

Business: Trucking.

Organizations: Dorchester Citizens Association, A. O. H.

Public Office: Mass. House 1943-'44.

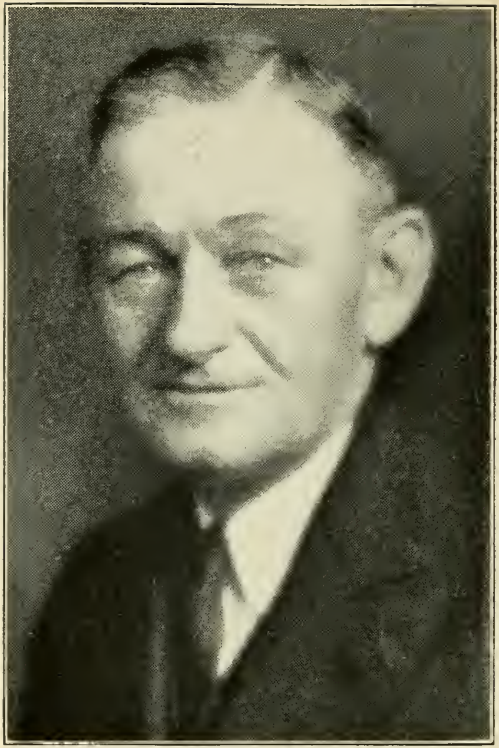

ROACH, JOSEPH N., 561 Main St., North Adams, 1st Berkshire House District, Democrat.

Born: North Adams, March 22, 1883.

Educated: Public Schools.

Business: Cigars and Tobacco, Funeral Director.

Organizations: Elks, Moose, K. of C.

Public Office: Mass. House 1923-'44.

ROBERTS, ALBERT E., 119 Monatiquot Ave., Braintree, 3rd Norfolk House District, Republican.

Born: Liverpool, Eng., Nov. 22, 1875.

Educated: Public Schools.

Business: Plumbing and Heating Contractor.

Organizations: Masons, Elks, Ancient & Honorable Artillery Co., Interchange Club, Engineers Club, Braintree Chamber of Commerce, Braintree Cochato Club.

Public Office: Braintree Selectman 9 yrs., Sewer Commissioner 3 yrs., Chmn. Local Defense Committee, Mass. House 1943-'44.

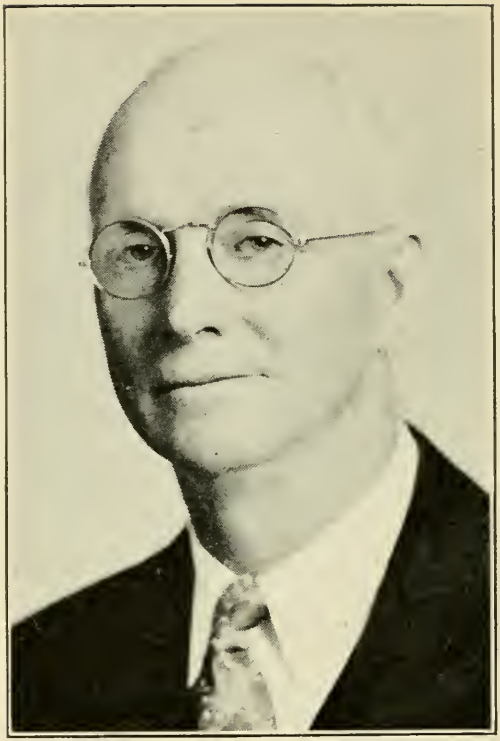

ROWAN, WILLIAM H. J., 47 Thurlow Ave., Revere, 25th Suffolk House District, Democrat.

Born: North Adams, June 21, 1879.

Educated: Parochial and Public Schools, North Adams.

Business: Restaurant and Caterer.

Organizations: Revere Lodge of Elks. Revere K. of C., Revere Chamber of Commerce. Connery Associates of Lynn.

Public Office: Mass. House 1937-'44.

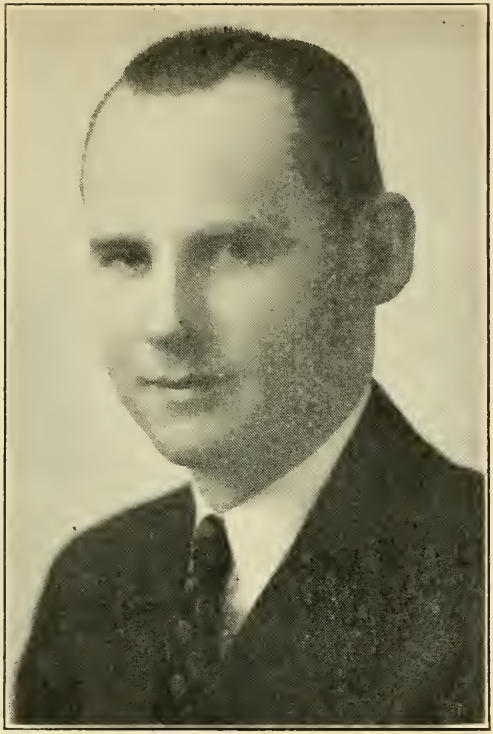

SCALLY, GERALD F., 54 Pleasant St., Boston (Dorchester), 13th Suffolk House District, Democrat.

Born: Boston, July 17, 1905.

Educated: Boston Public Schools, Franklin Union, St. Anselm's College, Manchester, N. H.

Profession: Funeral Director.

Public Office: Mass. House 1941-'44.

SCHLAPP, ALYCE LOUISE, 19 Hemenway St., Methuen, 4th Essex House District, Republican.

Born: Gage Hill, Pelham, N. H., Nov. 12, 1912.

Educated: Methuen High School, Keene, N. H., Normal School, University of New Hampshire.

Business: Taxi.

Organizations: League of Women Voters, Daughters of American Revolution, Methuen Women's Republican Club, Girl Scouts Council of Greater Lawrence.

Public Office: Mass. House 1943-'44.

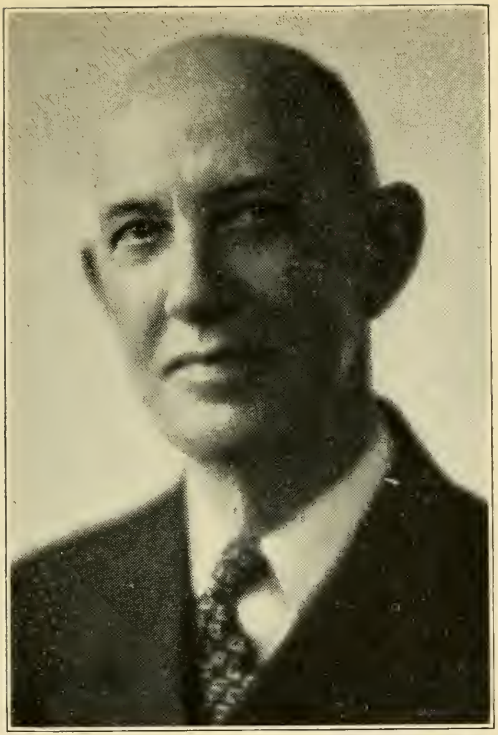

SEARS, WILLIAM H., JR., 4 Groveland St., Haverhill, 2nd Essex House District, Republican.

Born: Kingsey Falls, P. Q., Canada, July 14, 1875.

Educated: Newburyport Public Schools.

Occupation: Retired Shoe Pattern Mnfgr.

Organizations: Masonic Bodies York and Scottish Rites, Knights Templar 32nd, Aleppo Temple Shriner, Aleppo Band, Conductor Haverhill Masonic Band, Musicians Union, Grace Methodist Church.

Public Office: Mass. House 1943-'44.

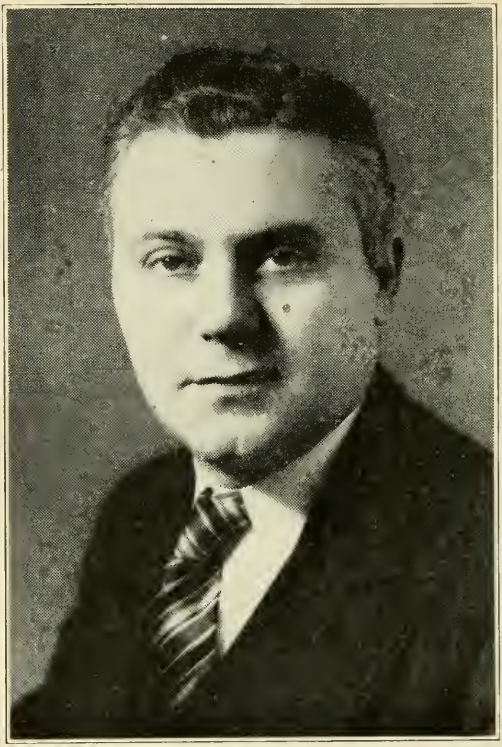

SERINO, A. JOHN, 86 Washington Ave., Cambridge, 2nd Middlesex House District, Republican.

Born: Cambridge, March 13, 1906.

Educated: Boston University.

Profession: Attorney-at-Law, Real Estate, Insurance.

Organizations: Cambridge Chamber of Commerce, Cambridge Y. M. C. A., Cambridge Tuberculosis and Health Association.

Public Office: Cambridge Welfare Board, Mass. House 1943-'44.

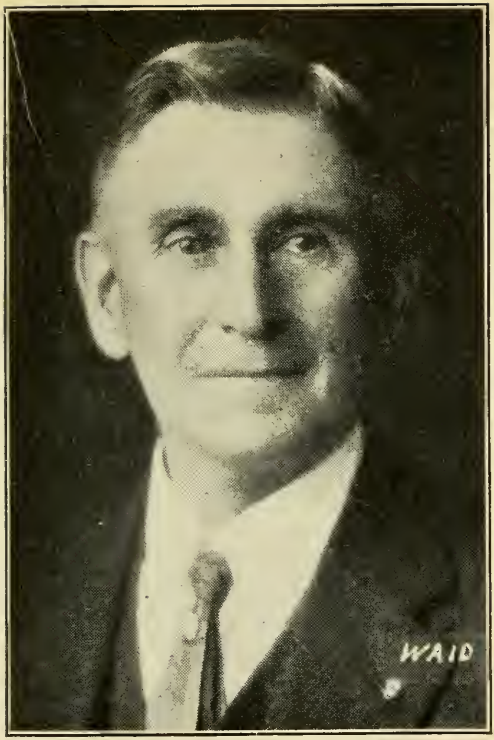

SESSIONS, WILLIAM J., Glendale Rd., Hampden, 1st Hampden House District, Republican.

Born: Hampden, Dec. 18, 1859.

Educated: Wesleyan Academy, Brimfield High School.

Occupation: Retired Farmer.

Organizations: Masons, O. E. S.

Public Office: South Dakota Legislature 1893-'94. Mass. House 1913, 1927-'44.

SHATTUCK, HENRY L., 15 River St., Boston, 5th Suffolk House District, Republican.

Born: Boston, Oct. 12, 1879.

Educated: Noble and Greenough School, Harvard A.B. 1901, Harvard LL.B. 1904.

Business: Trustee.

Organizations: Mass. Republican Club, U. S. and Boston Chambers of Commerce, National Municipal League, American, Mass. and City of Boston Bar Associations.

Public Office: Boston City Council 1934-'41, Mass. House 1920-'30, 1943-'44.

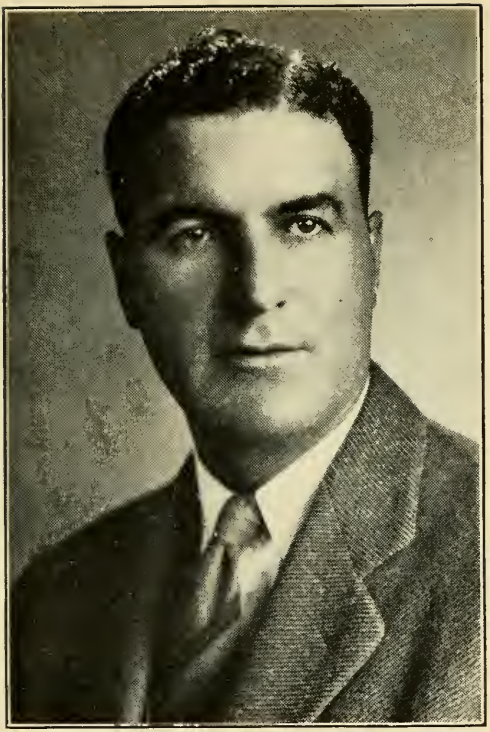

SHEEHAN, ARTHUR JOSEPH, 347 Crescent St., Brockton, 8th Plymouth House District, Democrat.

Born: Brockton, March 16, 1897.

Educated: Brockton Schools.

Business: Shipworker.

Organizations: American Legion, "40 & 8", Veterans of Foreign Wars.

Public Office: Brockton City Councillor, Mass. House 1943-'44.

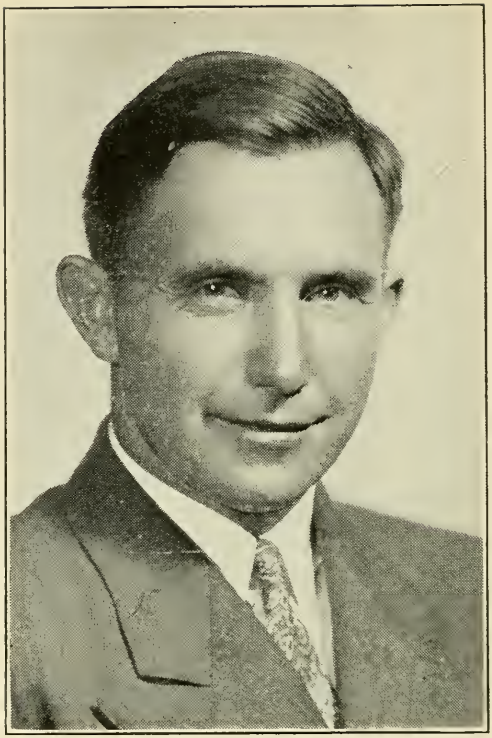

SHEPARD, CHARLES E., East Road, Warren, 4th Worcester House District, Republican.

Born: Warren, Sept. 21, 1901.

Educated: Bay Path Business Institute, Springfield.

Business: Farmer.

Organizations: Masons, Grange, Farm Bureau, Worcester County Republican Club, Republican Town Committee, Trustee of Warren Savings Bank.

Public Office: Warren Finance Committee, Mass. House 1941-'44.

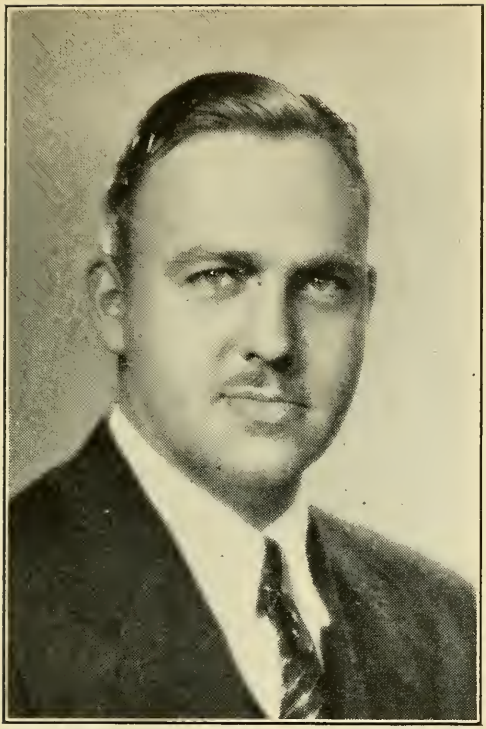

SHERIDAN, CARL A., 14 Eden St., Framingham, 8th Middlesex House District, Republican.

Born: Framingham, March 24, 1908.

Educated: Public Schools, Antioch College, Suffolk Law School.

Profession: Lawyer.

Public Office: Framingham Finance Committee 6 yrs., Chairman last 2 yrs., Mass. House 1941-'44.

SISSON, ROBERT T., 48 Atkins Ave., Lynn, 12th Essex House District, Republican.

Born: Lynn, Feb. 21, 1881.

Educated: Public Schools.

Business: Insurance.

Organizations: Masons, Odd Fellows, Knights of Pythias, Lynn Board of Underwriters, Mass. Assoc. of Insurance Agents.

Public Office: Lynn Port Authority, Mass. House 1941-'44.

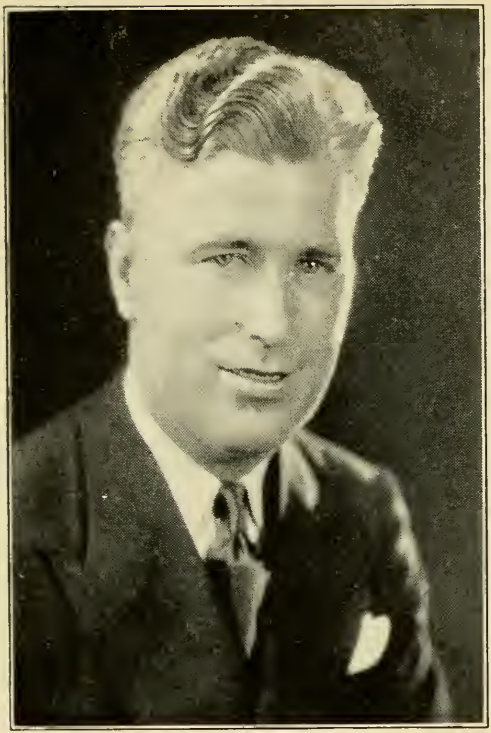

SKERRY, MICHAEL FRANCIS, 31 Burnside St., Medford, 27th Middlesex House District, Democrat, ("and proud of it.")

Born: Medford, Jan. 3, 1908.

Educated: Immaculate Conception Parochial School, Medford High School.

Business: Sponsors' Agent for City of Medford.

Organization: K. of C., Holy Name Society.

Public Office: Medford Board of Aldermen 1938-'41, Mass. House 1941-'44.

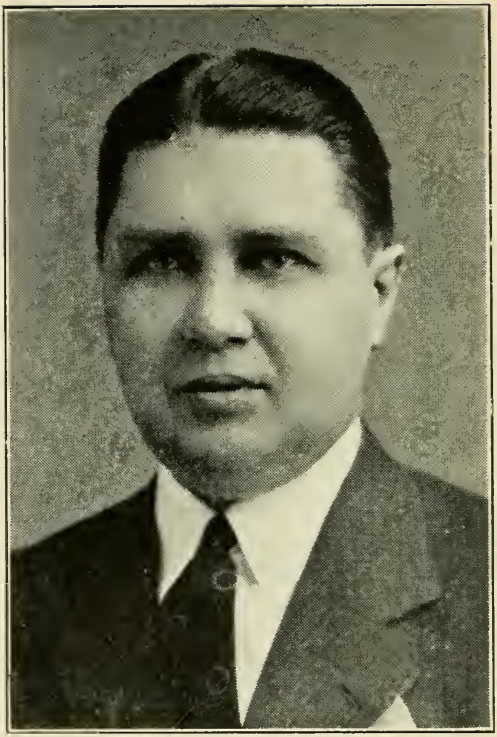

SKLADZIEN, CHARLES J., 367 Main St., Webster, 6th Worcester House District, Democrat.

Born: Meriden, Conn., March 30, 1900.

Educated: Boston University Law School '26, U. S. Naval Academy.

Profession: Attorney-at-Law.

Organizations: Worcester County Bar Association, Boston Univ. Alumni, Eagles, Polish-American Citizens Clubs, Inc.

Public Office: Webster Town Counsel 1936-'38, Dudley Town Counsel 1942, Mass. House 1941-'44.

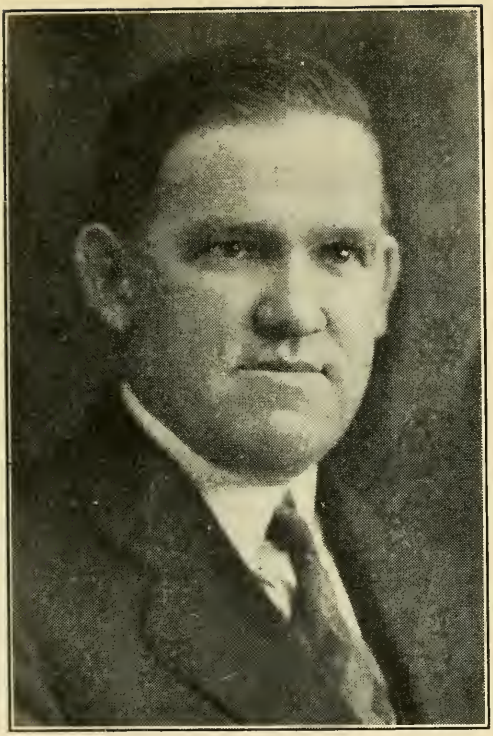

SMITH, ROY C., 55 Weston Ave., Holbrook, 4th Norfolk House District, Republican.

Born: Prince Edward Island, Jan. 28, 1890.

Educated: Boston Public Schools, Mass. College of Commerce.

Business: Sales Manager.

Organizations: Masons, Norfolk County Selectmen's Association, Mass. Selectmen's Association.

Public Office: Chmn. Board of Selectmen of Holbrook 1925-'37, Mass. House 1937-'40, 1943-'44.

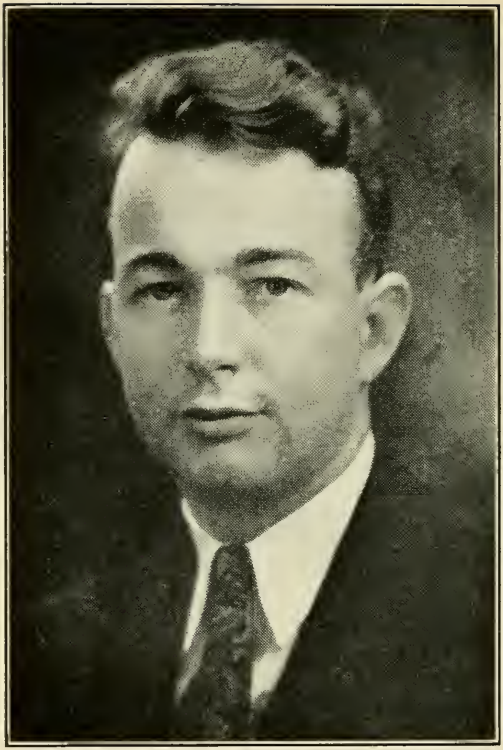

SNOW, H. EDWARD, 37 Hartford St., Natick, 6th Middlesex House District, Republican.

Born: Natick, April 25, 1914.

Educated: Natick High School, Suffolk Law School.

Profession: Attorney-at-Law.

Organizations: American, Boston, Middlesex Bar Associations; Elks, Norfolk and Middlesex Republican Club, Mass. Law Society.

Public Office: Mass. House 1939-'44.

SPEAR, MARGARET L., 121 Bishopsgate Rd., Newton Centre, 5th Middlesex House District, Republican.

Born: Stowe, Me., Aug. 10, 1882.

Educated: Fryeburg Academy, Wellesley College.

Occupation: Home Maker.

Organizations: Women's Republican Club of Mass., Newton Centre Woman's Club.

Public Office: Mass. House 1941-'44.

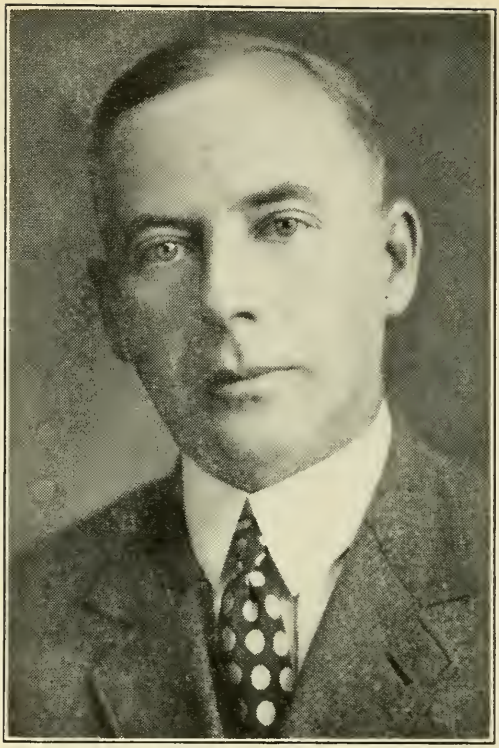

STAVES, EDWARD W., 112 Highland St., Southbridge, 5th Worcester House District, Republican.

Born: Malone, N. Y., May 9, 1887.

Educated: Public Schools.

Business: Transportation.

Organization: Ancient & Honorable Artillery Co.

Public Office: Mass. House 1929-'44.

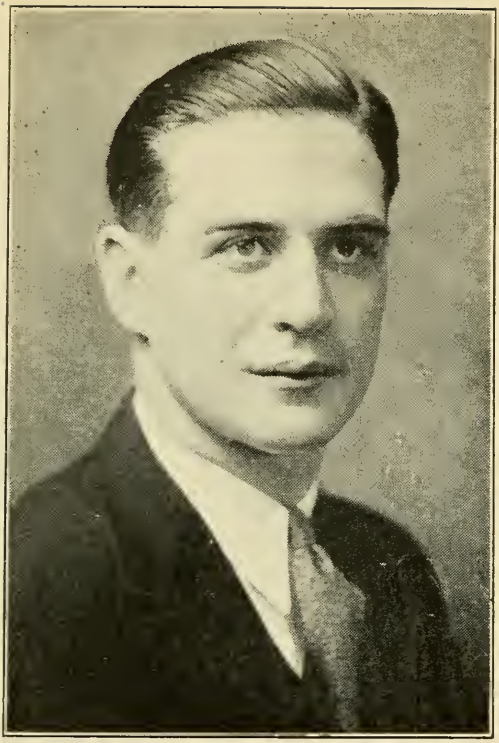

STEELE, AVERY W., Hill Road, Boxborough, 10th Middlesex House District, Republican.

Born: Boxborough, Aug. 1, 1907.

Educated: Concord, Waltham and Boxborough Public Schools.

Occupation: Farmer, Auto Salesman.

Organizations: Grange, Elks, Rotary, Concord and Waltham High Alumni, Legislative and Selectmen's Assoc's.

Public Office: Chm. Boxborough Boards of Selectmen, Welfare Board 7 yrs., Chief of Police 5 yrs., Mass. House 1939-'44.

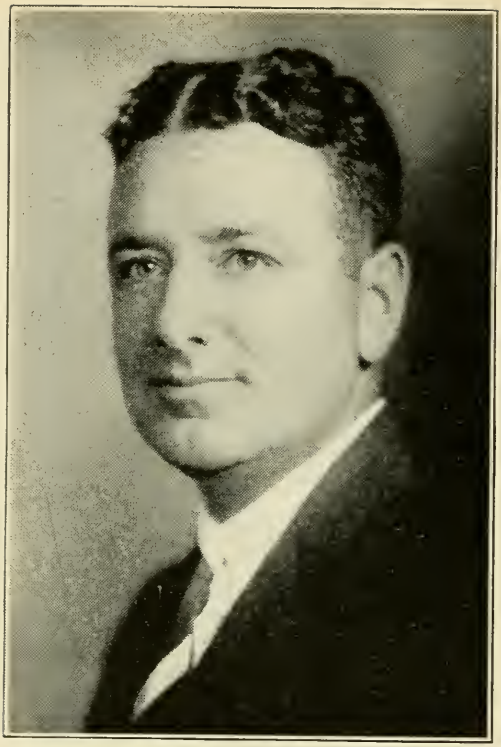

STETSON, GEORGE WARD, 198 Plympton St., Middleborough, 6th Plymouth House District, Republican.

Born: Middleborough, May 31, 1902.

Educated: Mt. Hermon School, Dean Academy, Syracuse Forestry School.

Business: Fruit Grower.

Organizations: Masons, Royal Arch Chapter, Canopy Club, Sons of the Am. Revolution, Mass. Republican Club, Middleborough Historical Ass'n, Mass. State Guard.

Public Office: Mass. House 1937-'44.

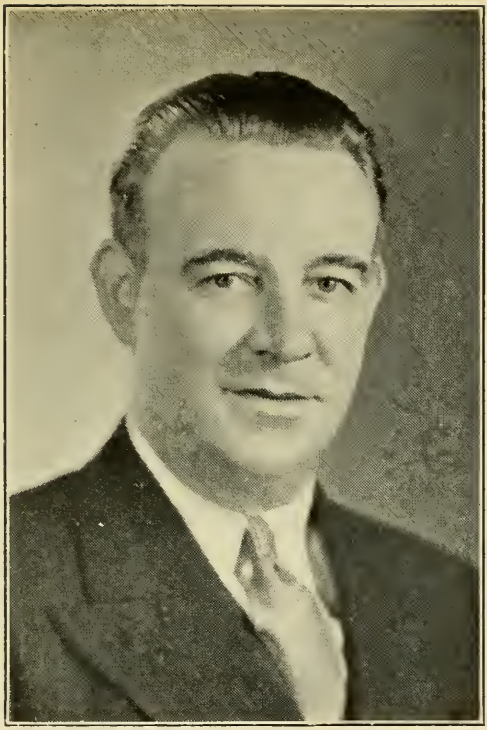

SULLIVAN, DANIEL FRANCIS, 820 Bridge St., Lowell, 17th Middlesex House District, Democrat.

Born: Lowell, Feb. 15, 1904.

Educated: St. Michael's Grammar School, St. Patrick's Academy.

Occupation: Professional Entertainer.

Organizations: Knights of Columbus, St. Michael's Holy Name Society, East End Club of Lowell.

Public Office: Mass. House 1941-'44.

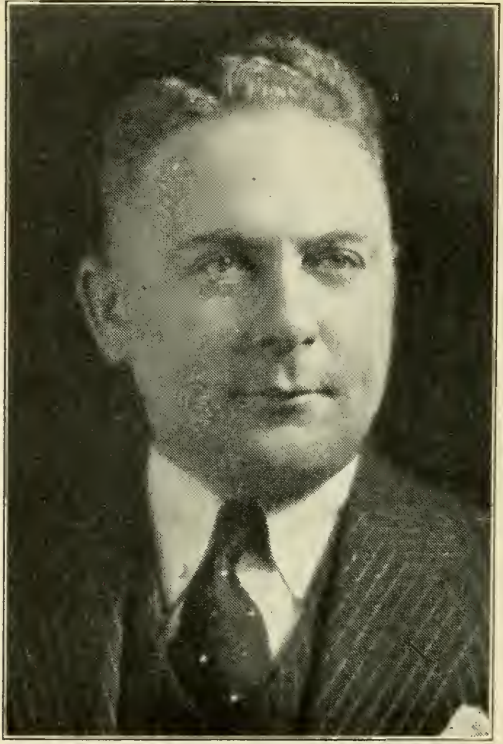

SULLIVAN, JEREMIAH JOSEPH, 15 Hollis St., Cambridge, 3rd Middlesex House District, Democrat.

Born: Cambridge, March 9, 1905.

Educated: Cambridge Schools, Boston College A.B. 1927, Harvard Law School LL.B. 1930.

Profession: Attorney-at-Law.

Organizations: Knights of Columbus, Boston College Club of Cambridge, Catholic Alumni Sodality, Cambridge Bar Ass'n, Irish-American Society of Middlesex County.

Public Office: Cambridge City Council 1936-'40, Mass. House 1939-'44.

SULLIVAN, PATRICK GILBERT, 92 Codman Hill Ave., Boston (Dorchester), 17th Suffolk House District, Democrat.

Born: Boston, Nov. 18, 1904.

Educated: Boston Schools.

Profession: Lawyer.

Organizations: Boston Lodge of Elks, Ward 17 Democratic Club.

Public Office: Mass. House 1935-'44.

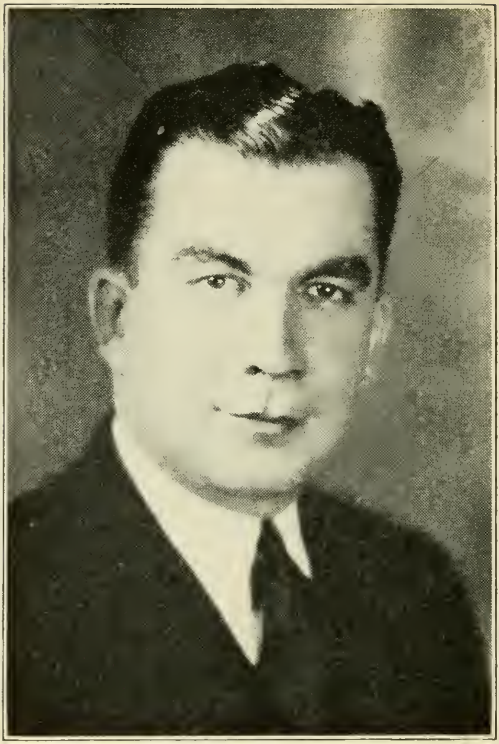

SULLIVAN, WILLIAM F., 29 Sunset Hill Rd., (Roslindale) Boston, 20th Suffolk House District, Democrat.

Born: Westfield, Aug. 26, 1905.

Educated: Georgetown University.

Business: Textbook Publishers' Representative.

Organizations: Moose, Holy Name A. A., Delta Sigma Pi (International Commercial Fraternity).

Public Office: Mass. House 1943-'44.

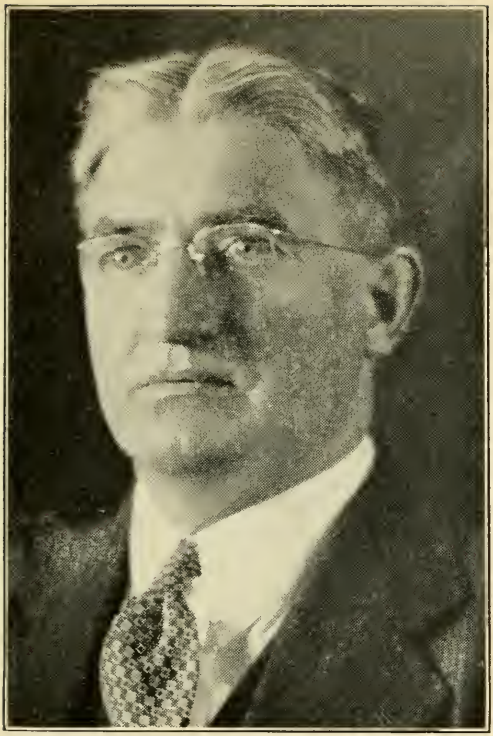

SWEENEY, EUGENE JOSEPH, 40 Parkside St., Springfield, 4th Hampden House District, Democrat.

Born: Ireland, May 11, 1886.

Educated: Public Schools.

Business: Salesman.

Organizations: Knights of Columbus, Mass. Catholic Order of Foresters.

Public Office: Springfield City Council 12 yrs., Mass. House 1941-'44.

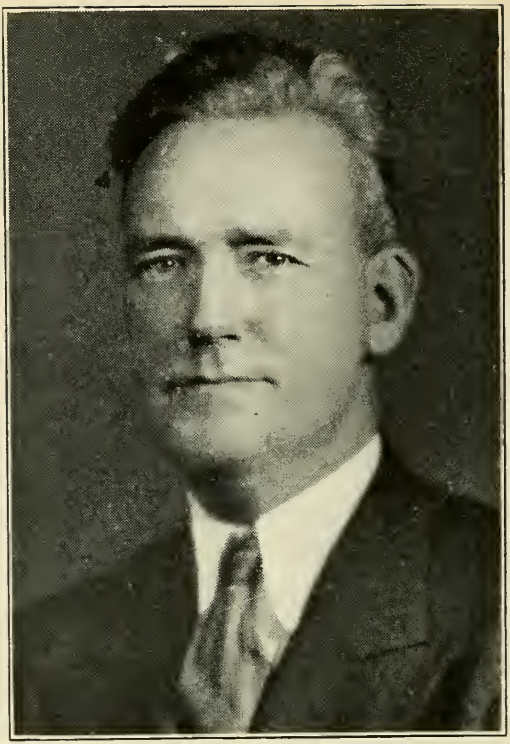

SWEENEY, JOSEPH J., 27 Court St., Lowell, 14th Middlesex House District, Democrat.

Born: Lowell, Jan. 5, 1893.

Educated: Lowell Schools.

Business: Contractor.

Public Office: Acting Mayor of Lowell, Lowell City Council 1940-'44, Mass. House 1941-'44.

SYLVIA, JOSEPH A., Wing Rd., Oak Bluffs, 1st Dukes House District, Republican.

Born: Oak Bluffs, Aug. 19, 1892.

Educated: Oak Bluffs Public Schools, Suffolk University Law School.

Business: Hotel Proprietor.

Organizations: Rod & Gun Club, Martha's Vineyard Lions Club, Mass. Selectmen Assoc., Red Men, Loyal Order of Moose.

Public Office: Selectman, Town Clerk, Town Accountant, Mass. House 1937-'44.

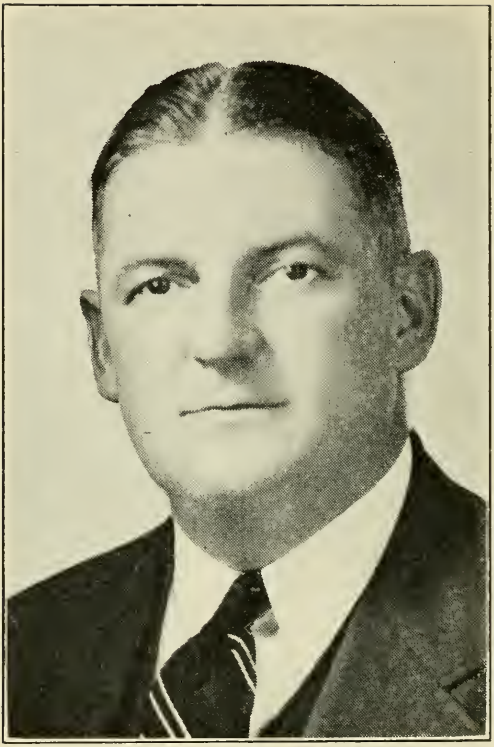

TALBOT, EDMOND, JR., 13 Hazel St., Salem, 13th Essex House District, Republican.

Born: Salem, June 1, 1898.

Educated: Salem Public Schools, Salem Commercial School.

Occupation: General Manager.

Organizations: Elks, St. Jean Baptiste, Artisans, Lafayette Associates, Klondike Club, Moose.

Public Office: Salem City Council 1931-'35, Mass. House 1935-'38, 1941-'44.

TAYLOR, JOHN H. 108 Warren Ave., Quincy, 1st Norfolk House District, Republican.

Born: Upland, Penn., 1873.

Educated: Public Schools.

Business: Non-Ferrous Foundry.

Organizations: Masons, Chairman of Quincy Hospital Board.

Public Office: Quincy School Committee, 6 yrs.; Mass. House 1943-'44.

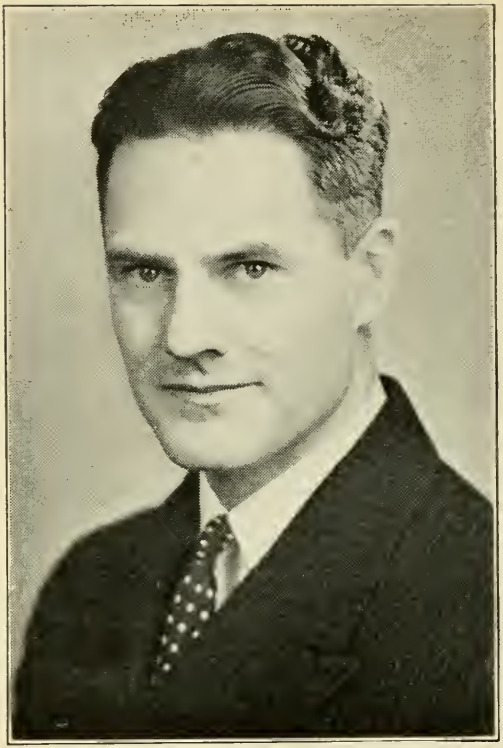

TAYLOR, ROBERT L., 2490 North Main St., Fall River, 13th Bristol House District, Democrat.

Born: Fall River, Nov. 22, 1907.

Educated: Fall River Public Schools, Business College, Parochial School.

Business: Passenger Traffic Division of N. E. T. Co., Transportation.

Organization: Fall River Democratic City Committee.

Public Office: Mass. House 1941-'44.

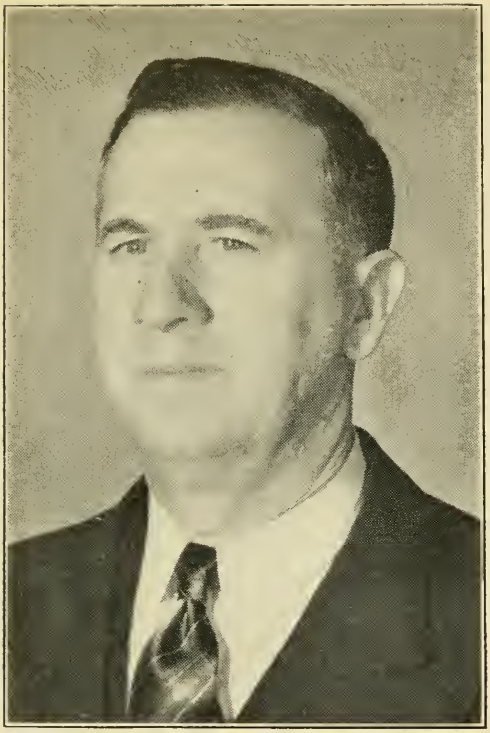

TELFORD, CLARENCE FREDERICK, 54 Pleasant St., Plainville, 9th Norfolk House District, Republican.

Born: North Attleborough, Sept. 24, 1891.

Educated: North Attleborough Public Schools.

Business: Manufacturer of Jewelry Findings.

Organizations: Masons, Odd Fellows, Board of Trade.

Public Office: Mass. House 1941-'44.

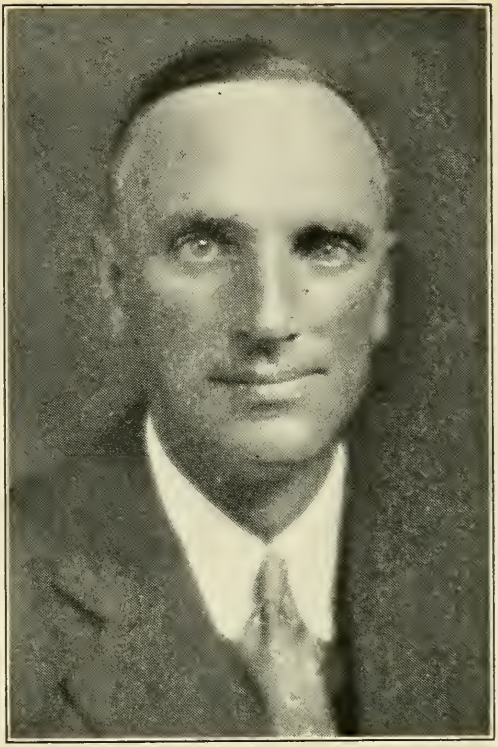

TILDEN, NATHANIEL, 37 Elm St., Scituate, 2nd Plymouth House District, Republican.

Born: Scituate, Nov. 3, 1903.

Educated: Scituate Public Schools, Graduate New Hampton School.

Occupation: Farmer.

Organizations: Scituate Historical Society, Marshfield Agricultural & Horticultural Society, Delta Phi Epsilon, Boston Univ.

Public Office: Town Moderator, Selectman 3 yrs., Public Welfare 8 yrs., Mass. House 1939-'44.

TOBIN, JAMES FRANCIS, 117 Mason St., Salem, 14th Essex House District, Democrat.

Born: Salem, May 8, 1903.

Educated: Salem High School, Salem Commercial School, Suffolk Law School.

Profession: Attorney.

Organizations: A. O. H., Young Men's Catholic Temperance Society.

Public Office: Mass. House 1933-'44.

TOMPKINS, HAROLD, Lowell Rd., Concord, 13th Middlesex House District, Republican.

Born: Adamsville, R. I., Aug. 23, 1887.

Educated: Public Schools.

Business: Poultry, General Farming.

Organizations: Masons, Elks, Shrine, American Poultry, Middlesex County, American Bantam and International Poultry Breeders' Associations.

Public Office: Finance Committee 6 yrs., Concord School Committee 17 yrs., present Chairman; Mass. House 1943-'44.

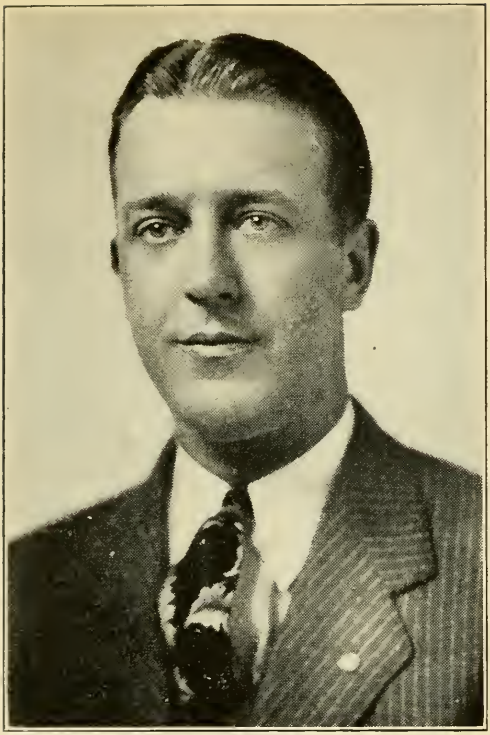

TOOMEY, JOHN JOSEPH, 395 Windsor St., Cambridge, 1st Middlesex House District, Democrat.

Born: Cambridge, March 25, 1909.

Educated: St. Mary's Parochial School '22, Cambridge High and Latin School '26, Suffolk Law School, Bentley School of Accounting and Finance.

Profession: Accountant.

Organizations: Knights of Columbus, Elks, Cambridge Catholic Union, Cambridge Clover Club, St. Mary's Alumni Assoc., Chmn. Democratic City Com. 1935-'36, Mass. House 1943-'44.

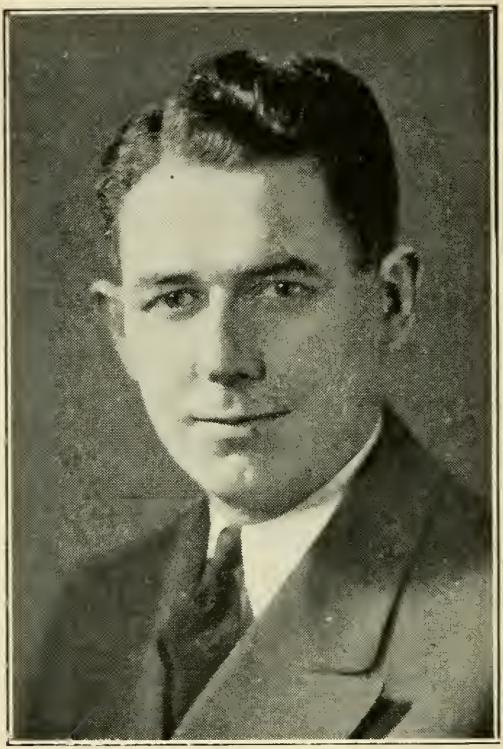

TROY, JOHN E., JR., 7 Packard Ave., Boston (Dorchester), 17th Suffolk House District, Democrat.

Born: South Boston, June 11, 1904.

Educated: St. Eulalia's Parochial School, Boston College High School, Holy Cross College.

Occupation: Investigator.

Organizations: Holy Cross Club of Boston, Organized Labor Local 589, Knights of Columbus.

Public Office: Mass. House 1937-'44.

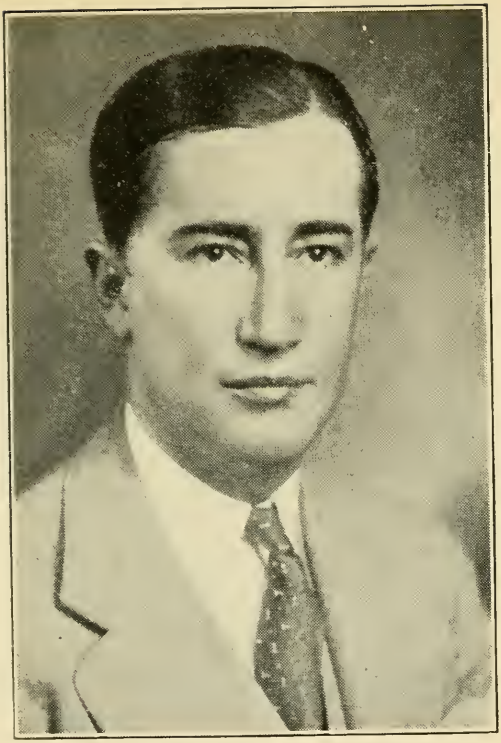

VALENTINE, JOHN H., 9 Newfield St., North Chelmsford, 11th Middlesex House District, Republican.

Born: Boston, July 21, 1896.

Educated: Chelmsford High School, Boston College High School, Boston University Law School, LL.B., 1921.

Profession: Attorney-at-Law.

Organizations: American Legion, "40 & 8," Lions Club, Grange.

Public Office: Postmaster 1921-'34, Chelmsford Town Counsel since 1927, Asst. Dist. Atty. Middlesex County, Mass. House 1935-'44.

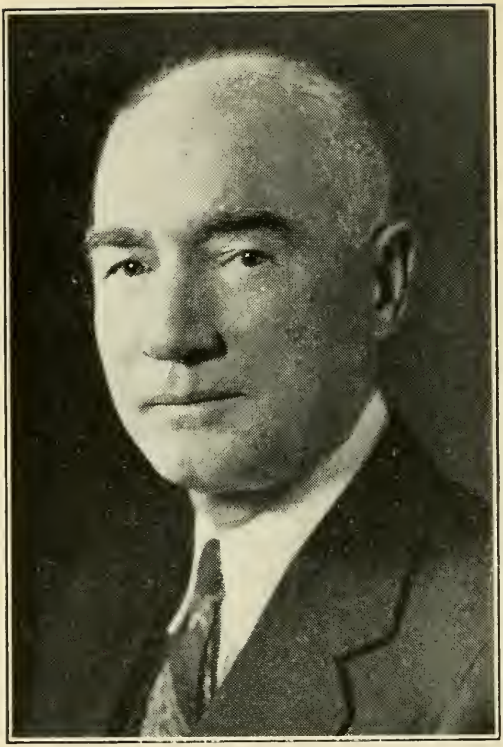

VAUGHAN, JOHN W., 331 Common St., Belmont, 23rd Middlesex House District, Republican.

Born: Portland, Me., March 20, 1878.

Educated: Portland Public Schools, Gray's Portland Business College, B. U. Law School.

Profession: Lawyer.

Organizations: Masons, Eastern Star.

Public Office: Belmont Town Meeting Member, Mass. House 1937-'44.

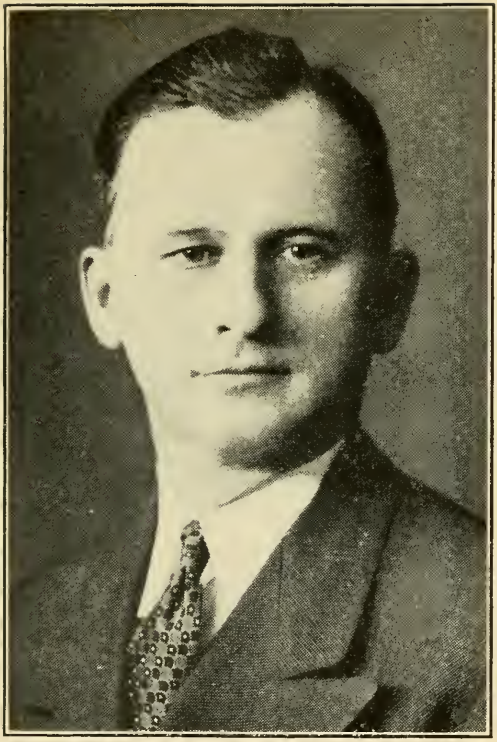

VERNEY, ARTHUR F., 147 Cottage Park Rd., Winthrop, 26th Suffolk House District, Republican.

Born: Roxbury, Sept. 3, 1898.

Educated: Winthrop Public Schools, Norwich University, M. I. T.

Business: Sales Agent.

Organizations: American Legion, Elks, Odd Fellows, Cottage Park Yacht Club.

Public Office: Winthrop Selectman 2 terms, present Chairman; Mass. House 1943-'44.

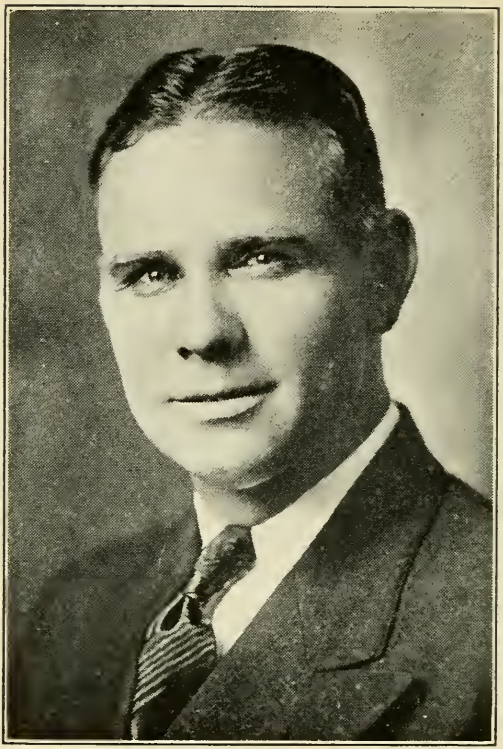

VIOLETTE, JAMES THOMAS, 107 Rollstone St., Fitchburg, 14th Worcester House District, Democrat.

Born: Winchendon, Jan. 10, 1902.

Educated: Fitchburg, Lawrence, Haverhill Schools.

Business: Dealer in Ice, Coal and Fuel Oils.

Organizations: Elks, Eagles, Rod & Gun Club, South End Nat. Club, Lion D'Or Club, St. Joseph's Parish Club, Central Mass. Conference of Coaches-Officials.

Public Office: Fitchburg City Council 1934-'39, Mass. House 1939-'44.

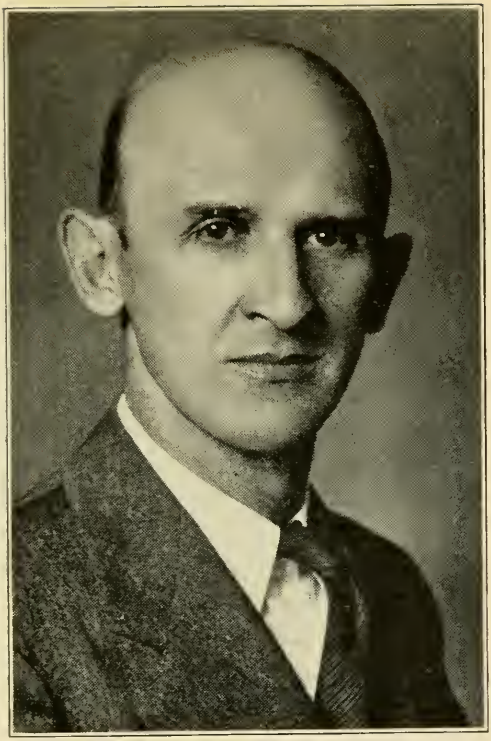

WALL, WILLIAM X., 135 Spruce St., Lawrence, 6th Essex House District, Democrat.

Born: South Framingham, July 1, 1904.

Educated: Lawrence Public Schools, Suffolk University, Suffolk Law School, LL.B., M. I. T.

Occupation: Investigator, Law Clerk.

Organizations: Knights of Columbus, North Andover Rod and Gun Club.

Public Office: Mass. House 1943-'44.

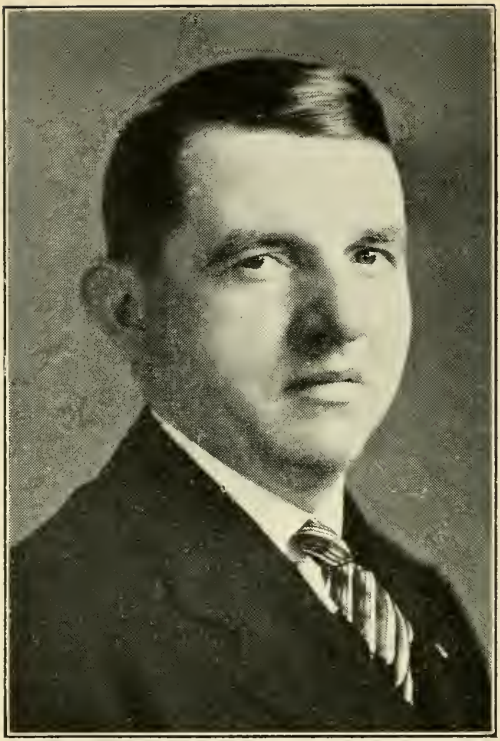

WALSH, GEORGE THOMAS, 63 Avon St., Lowell, 14th Middlesex House District, Democrat.

Born: Lowell, Feb. 20, 1904.

Educated: Lowell Textile Institute.

Business: Construction Superintendent.

Organizations: Boy Scouts, Catholic Young Men's Lyceum, Pawtucketville Historical Assoc., Eagles, St. Rita's Holy Name Society, Mass. Federation of Planning Boards, Merrimack Valley Regional Assoc., K. of C.

Public Office: Lowell City Planning Board, Mass. House 1941-'44.

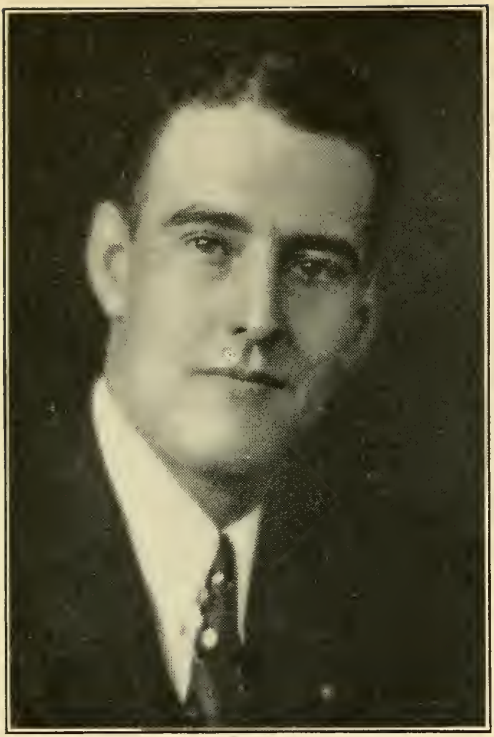

WELLEN, NORMAN F., 43 Belmont St., Marlborough, 9th Middlesex House District, Republican.

Born: Marlborough, Sept. 6, 1911.

Educated: Marlborough Public Schools, Bentley School of Accounting and Finance, Boston.

Business: Insurance.

Organizations: Moose, Knights of Columbus, Union St. Jean Society, Kiwanis, United American Veterans, Middlesex-Norfolk Republican Club.

Public Office: Mass. House 1941-'44.

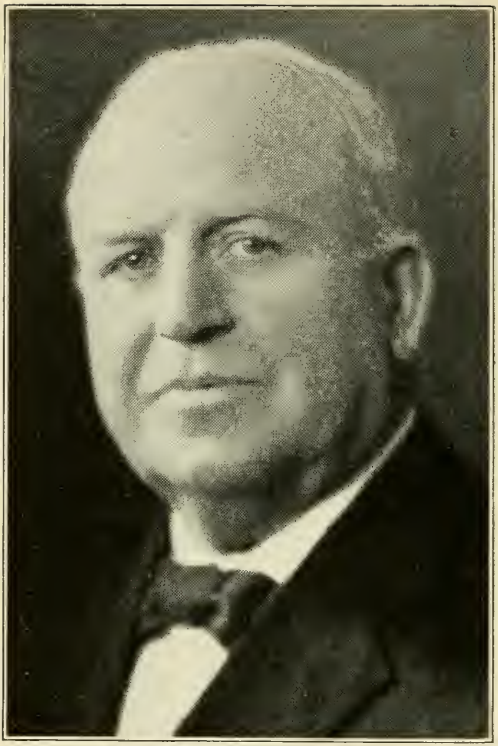

WHITON, JOSEPH L., 29 Whitney Rd., Quincy, 2nd Norfolk House District, Republican, Democrat.

Born: Quincy, Feb. 28, 1873.

Educated: Quincy Public Schools.

Occupation: Retired.

Organizations: Rural Lodge, A. F. & A. M.; St. Stephen's Chapter, K. T. Commandery; Mayors' Club of Mass., Unitarian Men's League, Quincy Yacht Club.

Public Office: Quincy Council 18 yrs., President of Council 5 yrs., Quincy Mayor 1917-'20, Mass. House 1933-'34, 1937-'44.

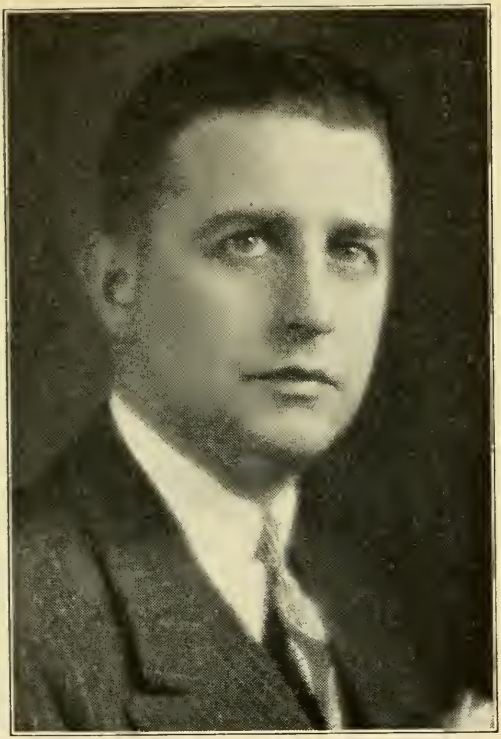

WILLIS, FREDERICK BANCROFT, 6 Springdale Ave., Saugus, 10th Essex House District, Republican. (Majority Party Floor Leader.)

Born: Saugus, May 18, 1904.

Educated: Northeastern University, Boston University.

Profession: Lawyer.

Organizations: Masons, Boston Bar Association, Mass. Legislators Association, Republican Club, K. of P.

Public Office: Saugus School Committee 1930-'36, Town Counsel, Secretary of Assessors, Mass. House 1937-'44.

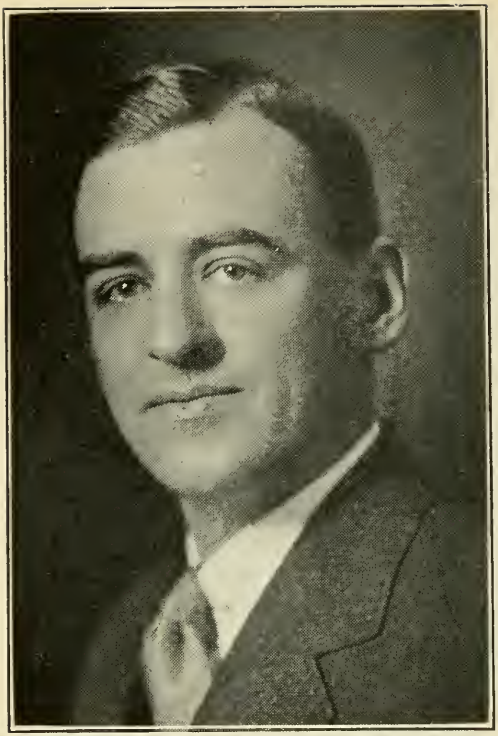

WINSLOW, HENRY DAVENPORT, 15 Coolidge Hill Rd., Cambridge, 2nd Middlesex House District, Republican.

Born: Cambridge, Sept. 24, 1910.

Educated: Shady Hill School, Harvard College, Harvard Law School.

Profession: Lawyer.

Organizations: Cambridge Republican City Committee, Young Men's Republican Club, Republican Club of Mass., Mass. Club, Cambridge Rotary and Economy Clubs, Boston and Cambridge Bar Associations, Rivers School Corp.

Public Office: Cambridge City Council, 1938-'41, Mass. House 1941-'44.

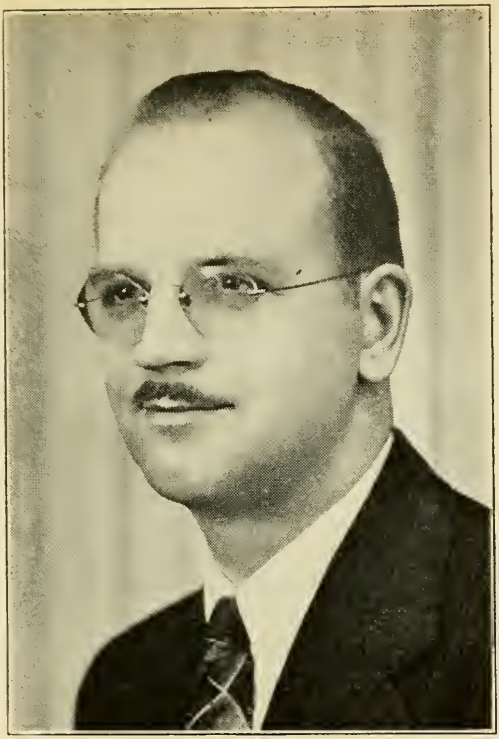

WONDOLOWSKI, STANISLAUS G., 30 Washburn St., Worcester, 20th Worcester House District, Democrat.

Born: Worcester, Aug. 20, 1909.

Educated: Classical High, Holy Cross College '32, Worcester State College, Northeastern University.

Profession: Teacher-Journalist.

Organizations: Young Democrats of Worcester, Holy Cross College Alumni, St. Mary's Alumni, St. Cecilia's Choir, Kosciuszko Civic Club, Polish Nat'l Alliance, Polish Roman Catholic Union.

Public Office: Mass. House 1941-'44.

WOOD, CLARENCE A., 169 Main St., Hopkinton, 8th Middlesex House District, Republican.

Born: Lynn, Feb. 21, 1888.

Educated: Lynn Public Schools.

Business: Groceries.

Organization: Grange.

Public Office: Hopkinton Selectman, Former Moderator, Mass. House 1943-'44.

YOUNG, ARTHUR EATON, 18 North Ave., Attleboro, 1st Bristol House District, Republican.

Born: Attleboro, March 31, 1904.

Educated: Attleboro High School.

Business: Contractor and Builder.

Organization: Attleboro Republican City Committee 1934-'40.

Public Office: Attleboro City Council 1936-'40, Mass. House 1941-'44.

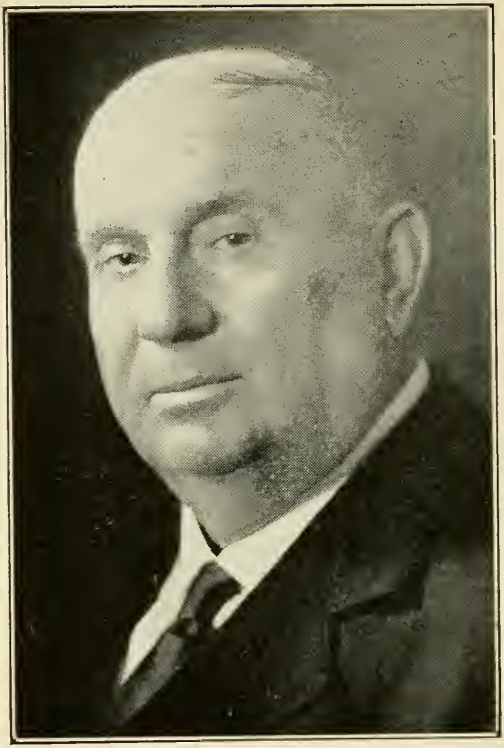

YOUNGMAN, ARTHUR LINCOLN, 21 Butler St., Medford, 26th Middlesex House District, Republican.

Born: Medford, April 15, 1871.

Educated: Sheldon, North Dakota.

Occupation: State Representative.

Organizations: Hon. Member Gen. S. C. Lawrence Camp 30, United Spanish War Veterans; I. O. O. F. Manchester Unity, Masons, Mass. Legislators Association. Medford Men's Rep. Club.

Public Office: Medford Bd. of Aldermen 7 yrs., Mass. House 1929-'34, 1937-'44.

ATTACHES
EXECUTIVE DEPARTMENT

COTTON, JOSEPH RUSSELL, 123 Marrett Rd., Lexington, Private Secretary and Counsel to The Governor, Republican.

Born: Boston, Nov. 16, 1890.

Educated: Public Schools, Boston University Law School LL.B., LL.M.

Profession: Lawyer.

Organizations: Masons, American Legion, Appalachian Mountain Club.

Public Office: Lexington Moderator, Mass. House 1923-'24, Mass. Senate 1927-'40, President of Senate 1939-'40, Chairman State Department of Public Utilities 1940, Counsel to the Governor.

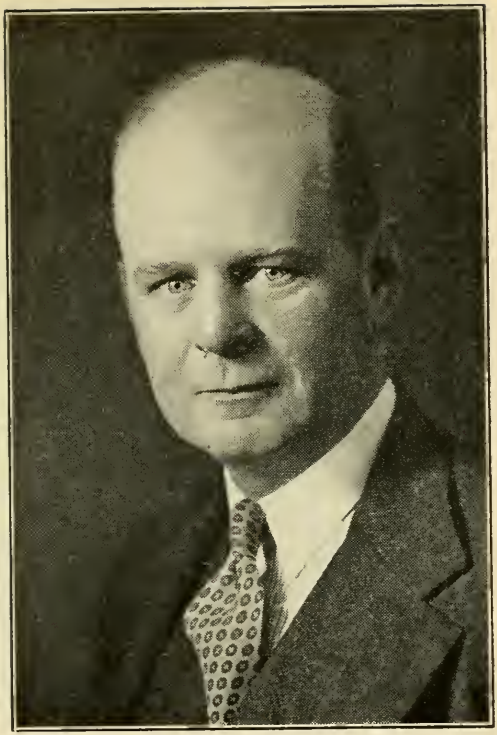

REYNOLDS, JAMES ROBBINS, Larch Row, Wenham, Assistant Secretary to the Governor, Republican.

Born: Milton, July 3, 1901.

Educated: St. Georges, Harvard University.

Business: Manufacturer.

Organizations: Masons, North Shore Council of Boy Scouts, Mass., Beverly Republican and Essex Clubs.

Public Office: Wenham Selectman, Mass. House 1941-'42, Secretary to Governor Saltonstall 1943-'44.

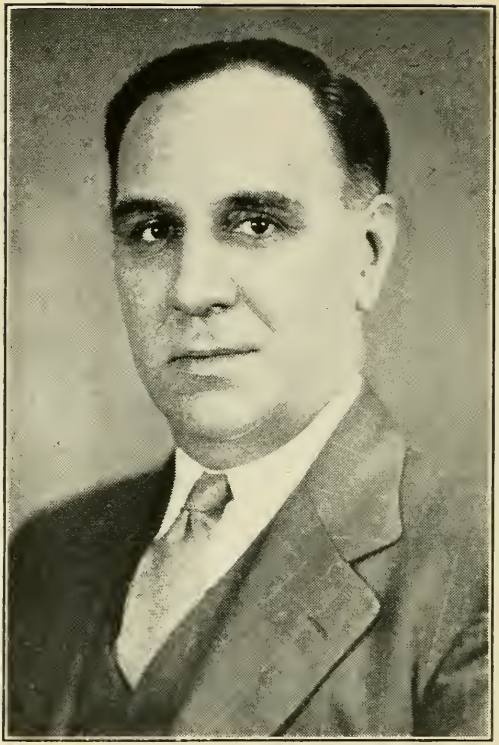

HILL, ARTHUR D., North St., Norfolk, Secretary to the Lieutenant Governor, Republican.

Born: Norfolk, May 18, 1899.

Educated: Northeastern University.

Profession: Lawyer.

Organizations: Masons, American Legion, "40 & 8," Norfolk County Bar Association, Republican Clubs, Southeastern Mass. Police Chiefs' Association.

Public Office: Chief of Police, Town Moderater, Town Counsel, Western Norfolk Clerk of Court 1930-'36, Secretary to Lieutenant Governor 1939-'44.

*REED. WILLIAM L., 19 Wigglesworth St., Boston. Executive Secretary of Governor's Council.

Born: Virginia, April 5, 1866.

Public Office: Mass. House 1896-'97, Executive Secretary of Governor's Council.

* Died February 5, 1943.

SENATE OFFICERS AND ASSISTANTS

HAYDEN, IRVING N., 102 Summit Ave., Quincy (Wollaston), Clerk of the Senate.

Born: Quincy, Nov. 22, 1892.

Public Office: Assistant Clerk of the Senate 1922-'32, Clerk of the Senate 1932-'44.

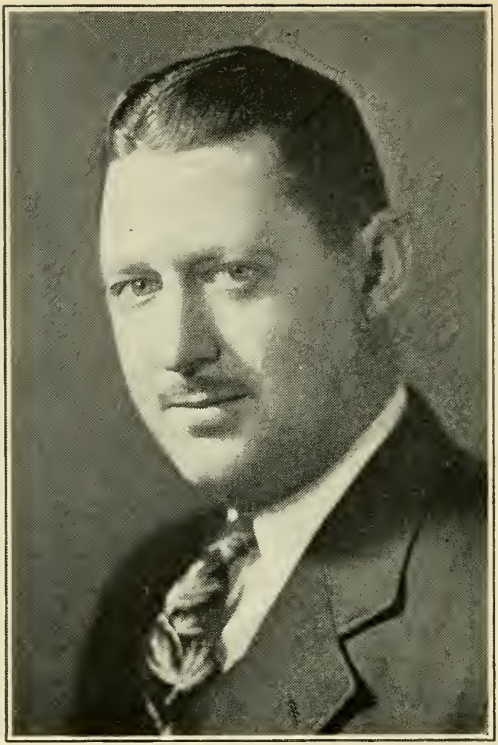

CHADWICK, THOMAS A., 45 Hayes Ave., Lowell, Assistant Clerk of the Senate.

Born: Lowell, July 31, 1904.

Educated: Lowell Public Schools, Suffolk Law School.

Public Office: Clerical Assistant in House of Representatives 1922-'24, Clerical Assistant in Senate 1925-'32, Assistant Clerk of the Senate 1932-'44.

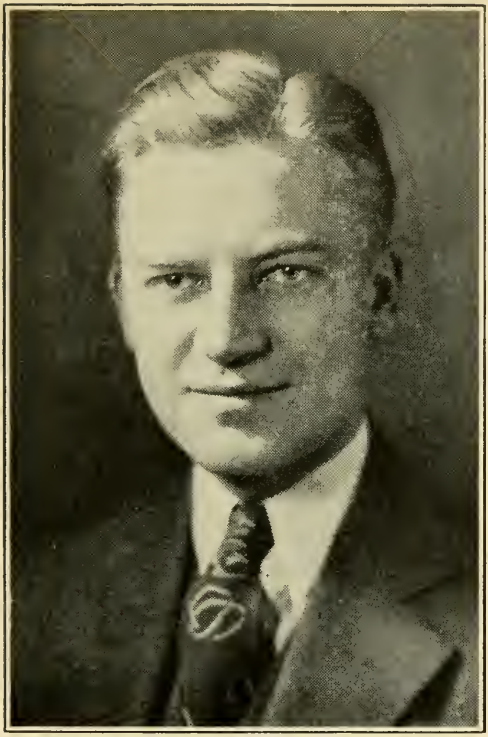

DILLON, WILLIAM F., 1471 Spencer Ave., Chelsea, Clerical Assistant to Clerk of the Senate.

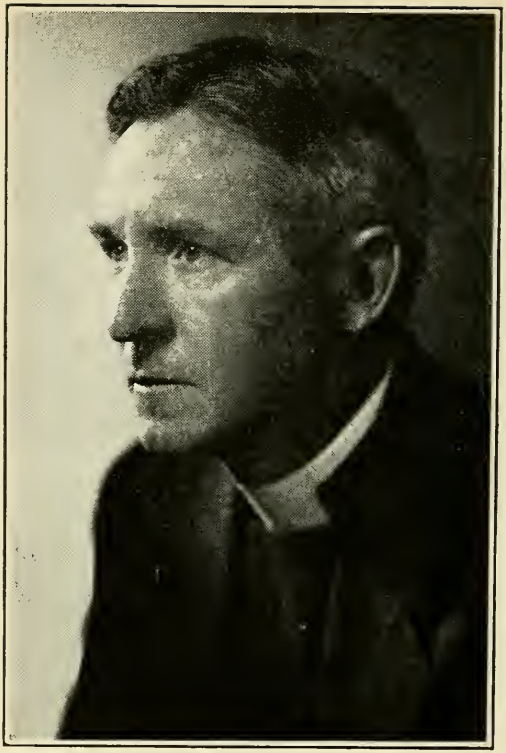

DEACON, Rev. WILLIAM HAROLD, 15 Clinton St., Cambridge, Chaplain of Senate, Republican.

Born: Stoughton, Mass., April 17, 1902.

Educated: Quincy Public Schools, Burdett Business College, Trinity College, Hartford, Conn., Episcopal Theological School, Cambridge, Mass.

Profession: Clergyman.

Organizations: Masons, Harvard Club (Fall River Chapter) Psi Upsilon Fraternity, (Beta Beta Chapter).

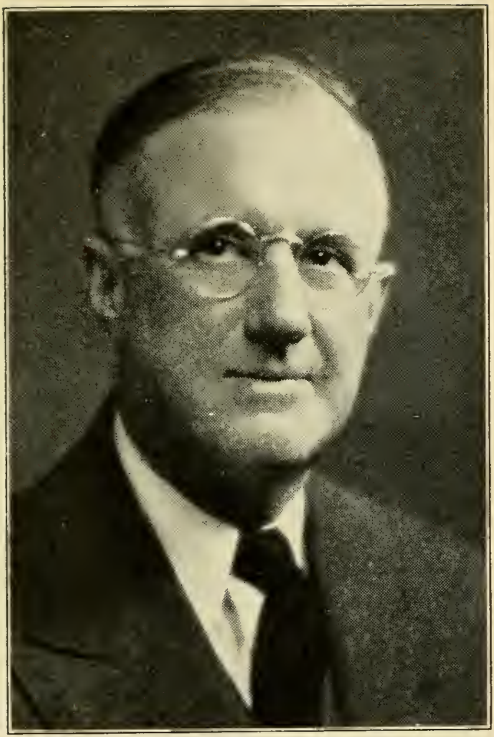

FURBUSH, WILLIAM F., 65 Lincoln Rd., Wellesley Hills, Secretary to the President of the Senate and Clerk of Senate Committee on Rules.

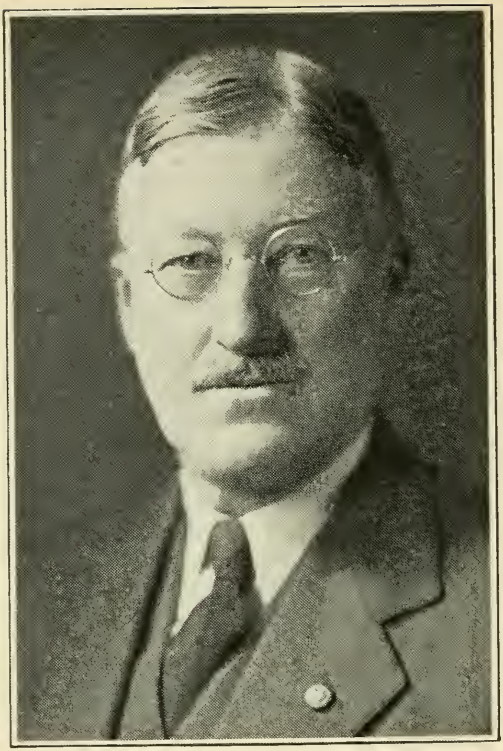

HUTCHINS, FERNALD, 1 Strathmore Rd., Brookline, Counsel to the Senate.

Born: Dedham, Feb. 28, 1881.

Educated: Public Schools, Boston Latin School, Northeastern University.

Profession: Lawyer, LL.B., LL.M.. Northeastern University.

Public Office: Counsel to the Senate.

BATEMAN, THOMAS R., 90 Bacon St., Winchester, Assistant Counsel to the Senate.

Born: Salem, Oct. 11, 1878.

Educated: Harvard College, A.B.; Harvard Law School, LL.B.

Profession: Lawyer.

Public Offices: Chairman, Winchester Selectmen; Mass. House 1923-'32, Republican Floor Leader 1929-'32.

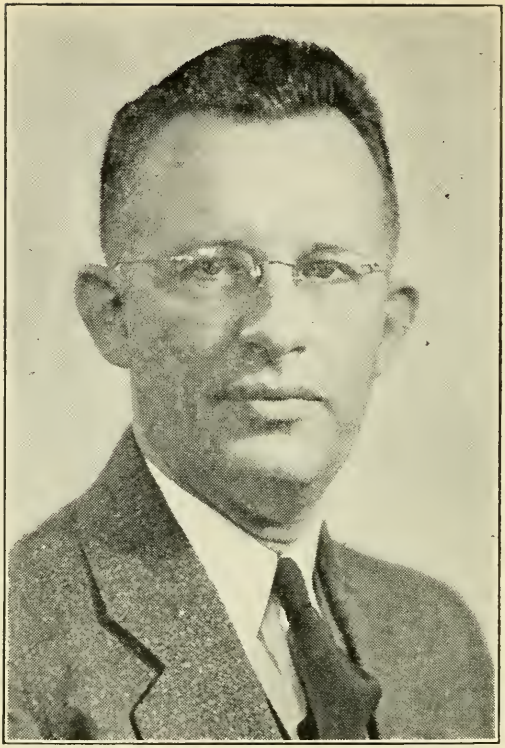

PATRIQUIN, ROYAL B., 144 South Main St., Mansfield, Assistant to Counsel to the Senate.

Born: Mansfield, Jan. 7, 1895.

Educated: Mansfield Public Schools, Suffolk Law School.

Profession: Lawyer.

Public Office: Mansfield Board of Selectmen, Mass. House 1933-'34, 1939-'42, Assistant to Counsel of the Senate.

HOUSE OF REPRESENTATIVES
OFFICERS AND ASSISTANTS

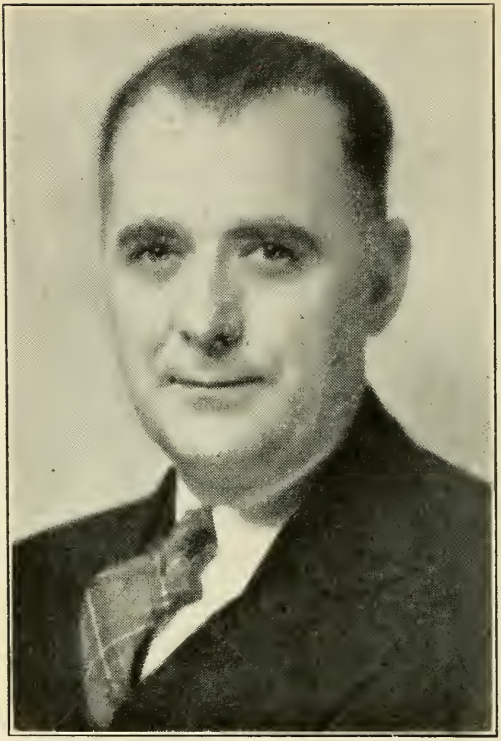

GROVE, LAWRENCE R., 78 Rockview St., Boston (Jamaica Plain), Clerk of the House of Representatives.

Born: Boston (Dorchester), May 9, 1897.

Educated: Boston Public Schools, Northeastern University, Suffolk Law School, LL.B.

Profession: Lawyer.

Public Office: Clerical Assistant 1919-'28, Assistant Clerk of the House 1928-'39, Clerk of the House 1939-'44.

ALDRICH, EDWARD R., 91 Mt. Vernon St., Boston, Assistant Clerk of The House of Representatives.

Born: Canaan, N. H., Jan. 21, 1903.

Educated: Public Schools, Fisher Business College.

Public Office: Clerical Assistant 1924-'39. Assistant Clerk of the House 1939-'44.

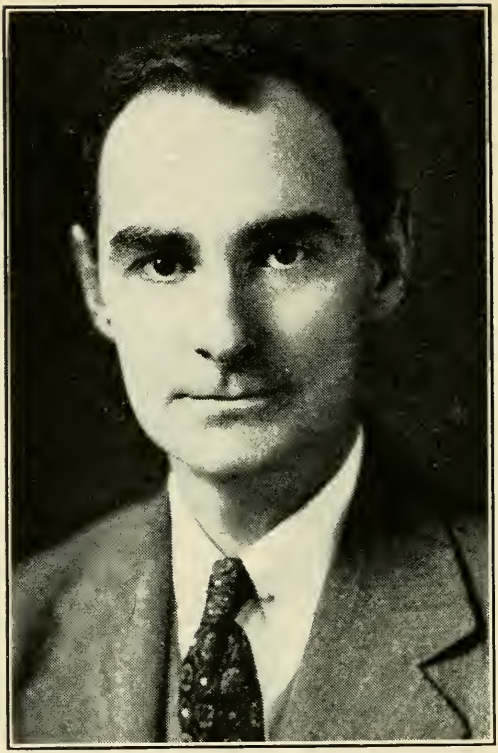

MAIERS, WILLIAM C., 32 Overlook Rd., Quincy, Clerical Assistant to the Clerk of the House of Representatives.

Born: Boston, Jan. 20, 1908.

Educated: Public Schools, Suffolk Law School, LL.B.

Profession: Lawyer.

Public Office: Clerical Assistant to Clerk of the House of Representatives 1929-'44.

HORN, REV. HOWARD P., 151 Exchange St. Millis, Chaplain of the House of Representatives.

Born: Kansas City, Missouri, July 11, 1913.

Educated: Phillips University, Enid, Oklahoma and Hartford Theological Seminary, Hartford, Conn.

Profession: Pastor of the Church of Christ, Millis.

Public Office: Chaplain of the House, 1943-'44.

BARRY, MRS. EDNA C., 12 Commonwealth Ave., Boston, Secretary to the Speaker and Clerk of the House Committee on Rules.

WIGGIN, HENRY DWIGHT, 279 Chestnut St., West Newton, Counsel to the House of Representatives.

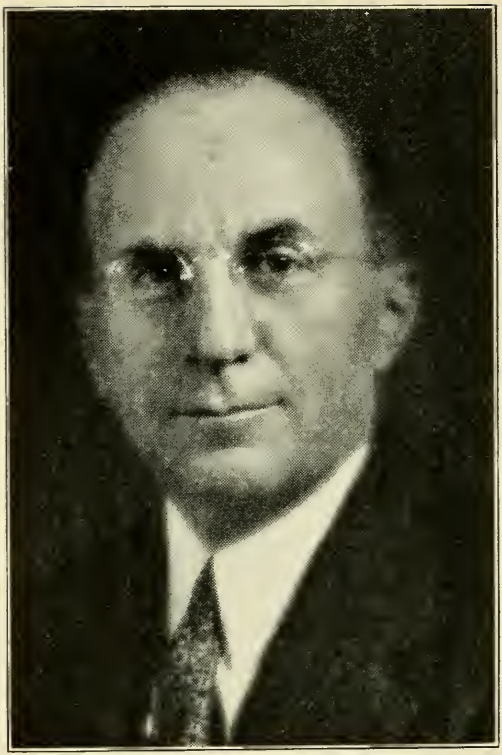

McNALLY, LOUIS K., 38 Ardsmoor Rd., Melrose, Assistant Counsel to the House of Representatives.

SERGEANT-AT-ARMS DEPARTMENT

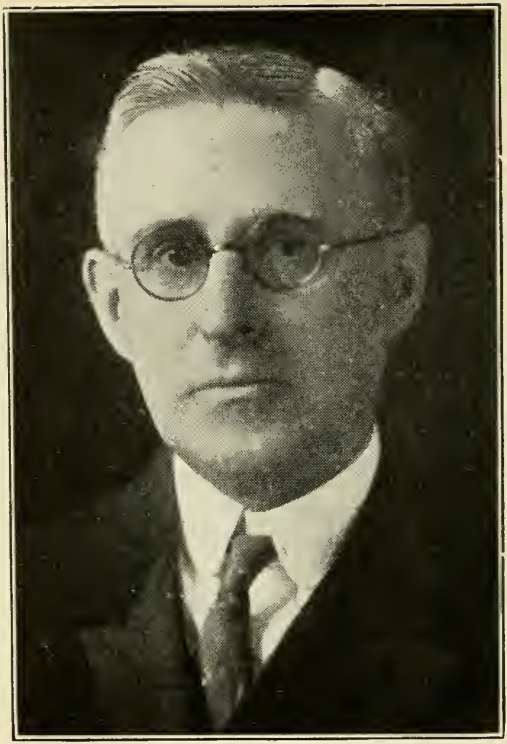

HOLT, CHARLES O., 108 Grove St., West Medford, Sergeant-at-Arms.

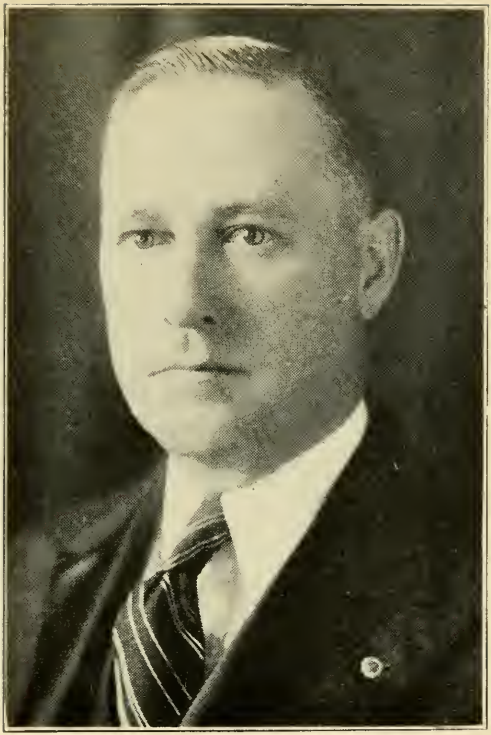

DRISCOLL, ARTHUR R., 953 Rock St., Fall River, Doorkeeper of the Senate.

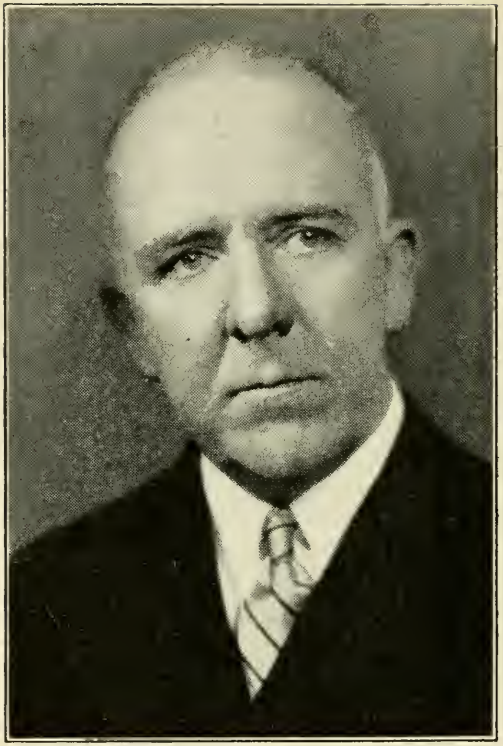

DAVIS, AUSTIN T., Doorkeeper of the House of Representatives.

FERNALD, ALONZO J., 178 Grampian Way, Boston (Dorchester), Assistant Doorkeeper of the House of Representatives.

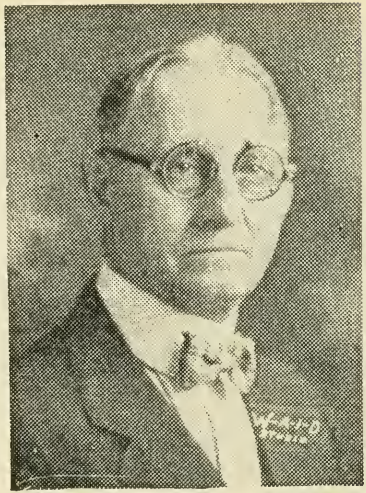

Frank W. Cole

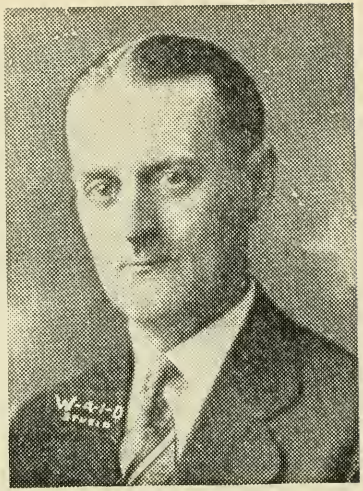

Frank H. Steele

LEGISLATIVE DOCUMENT ROOM STAFF

DOOLEY, DENNIS A., 24 Castleton St., Boston (Jamaica Plain), State Librarian.

GOVERNOR'S COUNCIL COMMITTEES

1943 - 1944

On Pardons, Charitable Institutions and Prisons

His Honor, the Lieutenant Governor

Mr. Brooks
Mr. Barnes
Mr. O'Hara
Mr. McSweeney

On Finance, Accounts and Warrants

His Honor, the Lieutenant Governor

Mr. Hollis
Mr. Havey
Mr. Bulkley
Mr. Sawtelle

On Waterways, Public Lands and Railroads

Mr. O'Hara, *Chairman*

Mr. Havey
Mr. Brooks
Mr. Bulkley
Mr. Hollis

On State House

Mr. Brooks, *Chairman*

Mr. McSweeney
Mr. Barnes
Mr. Bulkley
Mr. O'Hara

On Military and Naval Affairs

Mr. Havey, *Chairman*

Mr. Barnes
Mr. McSweeney
Mr. Hollis
Mr. Sawtelle

On Nominations

His Honor, the Lieutenant Governor

Mr. Brooks
Mr. Havey
Mr. Sawtelle

Alphabetical List of Members of the Senate with Committees

Bowen, Benjamin J.—Labor and Industries, Power and Light, Public Service (Chairman), Water Supply (Chairman).

Bowers, Richard S.—Constitutional Law (Chairman), Education, Judiciary, Municipal Finance.

Clampit, Ralph V.—Legal Affairs, Mercantile Affairs, Military Affairs and Public Safety (Chairman), Public Health.

Conley, William R.—Harbors and Public Lands, Power and Light, Public Welfare.

Coolidge, Arthur W.—Education, Judiciary, Transportation (Chairman), Ways and Means.

Flanagan, Michael A.—Constitutional Law, Counties.

Francis, Joseph F.—Civil Service, Harbors and Public Lands, Legal Affairs (Chairman), Rules.

Furbush, Richard I.—Harbors and Public Lands, Insurance, Pensions (Chairman), Water Supply.

Giroux, Eugene H.—Legal Affairs, Ways and Means.

Goldman, Maurice M.—Labor and Industry, Public Service.

Grant, William P.—Bills in Third Reading, Education, Judiciary.

Gunn, James A.—Banks & Banking (Chairman), Power and Light (Chairman), Rules, Transportation.

Haley, Cornelius F.—Agriculture, Highways and Motor Vehicles, State Administration (Chairman), Ways and Means.

Hogan, Charles V.—Election Laws, Engrossed Bills.

Holmes, Newland H.—Bills in Third Reading (Chairman), Conservation, Counties (Chairman), Rules.

Hughes, J. Frank—Counties, Election Laws (Chairman), Judiciary, Pensions.

Hunt, Jarvis—President. Rules (Chairman).

Innes, Charles J.—Constitutional Law, Mercantile Affairs (Chairman), Metropolitan Affairs, Public Service.

Johnston, Thomas H.—Agriculture (Chairman), Bills in Third Reading, Towns (Chairman), Transportation.

Lee, Robert L.—Cities, Insurance, Military Affairs and Public Safety, Pensions.

Lundgren, Harold R.—Cities (Chairman), Rules, Taxation, State Administration.

MacDonald, Donald A.—Conservation, Counties, Highways and Motor Vehicles (Chairman), Power and Light.

Mackay, John D.—Banks and Banking, Judiciary (Chairman), Labor and Industries, Municipal Finance.

McAndrews, James P.—Civil Service, Conservation, Towns.

Miles, Charles G.—Cities, Engrossed Bills (Chairman), Military Affairs and Public Safety, Municipal Finance (Chairman).

Montminy, Joseph F.—Civil Service, Public Health (Chairman), Public Welfare (Chairman), Ways and Means.

Murphy, Joseph L.—Banks and Banking, Water Supply.

Nicholson, Donald W.—Banks and Banking, Insurance, Rules, Taxation (Chairman).

Nolen, William E.—Engrossed Bills, Rules, State Administration.

Olson, Charles W.—Agriculture, Highways and Motor Vehicles, Labor and Industries (Chairman), Public Welfare.

Peckham, James Austin—Metropolitan Affairs (Chairman), Municipal Finance, Pensions, Towns.

Priest, Benjamin B.—Constitutional Law, Election Laws, Insurance (Chairman), Public Service.

Richardson, Harris S.—Metropolitan Affairs, State Administration, Towns, Ways and Means (Chairman).

Rowe, Edward M.—Cities, Education (Chairman), Legal Affairs, Taxation.

Stanton, George W.—Agriculture, Mercantile Affairs, Public Health.

Stone, Everett W.—Conservation (Chairman), Harbors and Public Lands (Chairman), Public Health, Public Welfare.

Sullivan, Charles F. Jeff—Muncipal Finance, Transportation.

Sullivan, Leo J.—Highways and Motor Vehicles, Metropolitan Affairs, Taxation.

Whittier, Sumner G.—Civil Service (Chairman), Election Laws, Mercantile Affairs, Military Affairs and Public Safety.

Alphabetical List of Representatives with Committees

Achin, Wilfred J.—Taxation, Water Supply.

Allen, Richard J.—Public Service, Transportation.

Andrews, Theodore—Agriculture (Chairman).

Armstrong, John A.—Harbors and Public Lands, Public Health.

Artesani, Charles J.—Legal Affairs.

Ashworth, Edward C.—State Administration.

Askin, William F.—Public Welfare.

Babcock, Josiah, Jr.—Metropolitan Affairs.

Bagley, Earle S.—Constitutional Law, Mercantile Affairs.

Baker, Willis L.—Conservation.

Barrett, Charles H.—Public Welfare.

Barrus, George L.—Agriculture, Taxation.

Barry, William R.—Insurance, Labor and Industries.

Batal, Michael J.—Banks and Banking, Insurance.

Baylies, Walter R.—Ways and Means.

Bessette, Alfred M.—Public Health (Chairman).

Bessette, Rodolphe G.—Power and Light.

Bigelow, Albert F.—Ways and Means (Chairman).

Blake, Fred A.—Conservation, Military Affairs and Public Safety.

Borsa, Stanley—Insurance.

Bowker, Everett M.—Civil Service, Insurance.

Bresnahan, Daniel J.—Municipal Finance.

Brown, Clarence B.—Agriculture, Highways and Motor Vehicles.

Brown, F. Eben—Highways and Motor Vehicles, Towns (Chairman).

Brown, John D.—Metropolitan Affairs.

Brown, Russell P.—Banks and Banking (Chairman); Election Laws, (Commission on Interstate Cooperation).

Brown, William A.—Highways and Motor Vehicles, Public Welfare (Chairman).

Bruce, Archie E.—Civil Service, Transportation.

Burke Harland—Rules (Assistant Floor Leader).

Butterworth, Edward R.—Civil Service, Legal Affairs.

Callery, Bartholomew J., Jr.—Education.

Cameron, Colin J.—Labor and Industries, Pensions.

Campbell, Charles J.—Agriculture, Taxation.

Campbell, Robert P.—Cities (Chairman).

Capeless, Matthew J.—Agriculture, Cities.

Capodilupo, Edmund E.—Legal Affairs.

Cappucci, Enrico—Metropolitan Affairs, Military Affairs and Public Safety.

Carman, Ernest W.—Constitutional Law.

Carroll, John Henry—Harbors and Public Lands, State Administration.

Casey, Daniel—Agriculture

Casey, William J.—Election Laws.

Catusi, James F.—Civil Service, Legal Affairs.

Chambers, Frank H.—Elections, Insurance.

Chase, Perlie D.—Harbors and Public Lands, Insurance.

Cleary, David M.—Taxation.

Collins, J. Everett—Counties, Military Affairs and Public Safety.

Connolly, Robert G.—Election Laws.

Conway, Michael J.—Municipal Finance, Towns.

Cook, Florence E.—Constitutional Law.

Cooke, Charles H.—Municipal Finance (Chairman).

Cousens, G. Chauncey—Municipal Finance. Public Welfare.

Crockett, Earl G.—Conservation, Counties.

Crosby, Nelson B.—Elections (Chairman), Metropolitan Affairs.

Crowley, Jeremiah D. W.—Election Laws.

Cuffe, Walter A.—Harbors and Public Lands.

Cusson, Clifford R.—Highways and Motor Vehicles, Pensions, (Monitor, 1st Div.).

Cutler, Leslie B.—Civil Service (Chairman); Public Health.

Davis, Lawrence H.—Engrossed Bills (Chairman), Municipal Finance.

Deedy, John J.—Labor and Industries.

Dennett, Roger—Counties (Chairman).

DeRoy, Ernest—Cities.

Desmarais, Octave O.—Water Supply.

Desmond, Cornelius, Jr.—Water Supply.

Dewar, Burt—Bills in the Third Reading. Power and Light.

Dickie, Logan R.—Agriculture, Pensions.

Dignam, Vincent B.—Towns, Transportation.

Diniz, Jacinto F.—Conservation.

Donlan, Edmond J.—Judiciary.

Donovan, Susan B.—Pensions, Public Welfare.

Dooley, Joseph W.—Military Affairs and Public Safety, Public Health.

Doyle, Anthony R.—Ways and Means.

Driscoll, Charles D.—Judiciary.

Duggan, Henry M.—Insurance, Judiciary.

Dullea, Ernest W.—Legal Affairs.

Dwelly, Clifton E.—Banks and Banking.

Ellis, Henry A.—Legal Affairs.

Endicott, Charles K.—Banks and Banking, Military Affairs and Public Safety.

Erickson, Sven A.—Education, Water Supply (Chairman).

Evans, George J.—Pensions, Public Service.

Falkof, Samuel—Water Supply.

Falvey, Catherine E.—Banks and Banking.

Falvey, John J.—Ways and Means.

Fausey, John R.—Mercantile Affairs, State Administration.

Feeney, M. Paul—Municipal Finance.

Ferguson, Charles E.—Ways and Means.

Ferriter, Joseph P.—Education.

Flaherty, John E.—Labor and Industries.

Fleming, William D.—Elections, Counties.

Folsom, Norman E.—Pay Roll, Mercantile Affairs.

Foster, John F.—Metropolitan Affairs, State Administration.

Francis, Douglass B.—Ways and Means.

Fuller, George—Agriculture, Public Service.

Gallup, Dana T.—Judiciary, Military Affairs and Public Safety.

Gibbons, Charles—Counties, Transportation.

Gilkerson, Avery W.—Constitutional Law, Counties.

Gilmore, John F.—Constitutional Law.

Glynn, Dennis P.—Public Service.

Gott, Hollis M.—Public Service, Taxation (Chairman), (Monitor 2nd Div.), (Commission on Interstate Cooperation).

Gray, Thomas T.—Ways and Means.

Greene, George—Legal Affairs.

Grimley, Edward J.—Public Health.

Haigis, Frederick C.—Judiciary.

Hall, Edward C.—Election Laws, Pensions.

Harrington, Fred C.—State Administration.

Harvey, Frederick R., Jr.—Civil Service.

Haskell, Charles H.—Towns.

Haworth, Lawrence A.—Conservation (Chairman).

Hays, William E.—Constitutional Law, Legal Affairs.

Higgins, Henry D.—Banks and Banking.

Hill, Ralph H.—Mercantile Affairs, Power and Light.

Holman, Charles F.—Rules (Assistant Floor Leader).

Horton, Frank H.—Agriculture, Transportation.

Howard, J. Philip—Education, Judiciary.

Howes, I. Grafton—Harbors and Public Lands, Labor and Industries.

Hull, Orison V.—Conservation.

Hull, Richard L.—Education.

Hutchinson, Edward A., Jr.—Constitutional Law.

Hutchinson, Fred A.—Education (Chairman), Military Affairs and Public Safety, (Monitor, 3rd Div.).

Hyde, William M.—Banks and Banking, Towns.

Iris, Harvey—Highways and Motor Vehicles, Public Health.

Johnson, Adolph—Ways and Means.

Johnson, Ernest A.—Cities, Municipal Finance.

Jordan, Peter J.—Rules (Majority Whip).

Kaplan, Charles—Legal Affairs, Public Health.

Keith, Alfred B.—Cities.

Kelley, Charles A.—Pay Roll, Military Affairs and Public Safety.

Kelley, Francis J.—Transportation (Chairman).

Kelly, Richard A.—Harbors and Public Lands, Power and Light.

King, Rudolph F.—(Speaker), Rules (Chairman).

Kingston, Allan Roy—Judiciary.

Knowles, John Q.—Died Jan. 17, 1943.

Lane, David B., Jr.—Labor and Industries.

Lanigan, George T.—Judiciary.

Law, Laurence W.—Power and Light (Chairman), Public Health.

Lawrence, Walter E.—Pay Roll (Chairman), Metropolitan Affairs.

Lerche, Ralph—State Administration (Chairman).

Lobel, Louis—Bills in the Third Reading (Chairman), Election Laws.

Loring, Burton E.—Taxation.

Lunney, William C.—State Administration, Water Supply.

Lysek, Edward—Conservation.

Mahan, Arthur U.—Conservation, Taxation (Monitor, 4th Div.).

Mahar, Ralph C.—Rules, Labor and Industries.

Mannering, Vincent A.—Cities, Harbors and Public Lands.

Margolis, Joseph—Engrossed Bills, Transportation.

Markley, Philip M.—Rules, Power and Light.

Matthews, Thomas B.—Highways and Motor Vehicles.

McAllister, Harry P.—Banks and Banking.

McCaffrey, Charles J.—Bills in the Third Reading, Public Welfare.

McCarthy, Michael J.—Election Laws, Towns.

McCarthy, Paul A. — Municipal Finance (Monitor, 3rd Div.).

McCarty, Paul J.—Civil Service.

McCulloch, Elmer L.—Elections, Municipal Finance.

McDermott, William P.—Towns.

McDonough, Patrick J.—Municipal Finance.

McIntosh, Harold B. L.—Civil Service, Pensions.

McMorrow, Philip—Elections, Metropolitan Affairs.

Milano, Joseph A.—Elections, Metropolitan Affairs (Chairman), (Monitor, 4th Div.).

Miller, Charles—Insurance (Monitor, 1st Div.).

Milne, Arthur W.—Conservation, State Administration.

Moran, Walter J.—Transportation.

Moriarty, Timothy J., 2nd—Cities.

Morley, Lester B.—Constitutional Law, Legal Affairs.

Mulligan, Edward J.—Mercantile Affairs.

Murphy, Robert F.—Mercantile Affairs.

Murray, Cornelius J.—Cities, Water Supply.

Neville, Michael J.—Rules (Minority Floor Leader).

O'Brien, James A.—Election Laws.

O'Brien, William T.—Counties.

O'Handly, Roderick L.—Harbors and Public Lands.

O'Keefe,Louis F.—Banks and Banking.
O'Neill, Thomas P., Jr.—Mercantile Affairs, Power and Light.

O'Shea, George J.—Cities, Civil Service (Monitor, 2nd Div.).

Padden, John T.—Pensions, Transportation.

Palmer, Raymond P.—Resigned Feb. 2, 1943.

Partridge, Clark B.—Education, Transportation.

Patrick, Loomis—Constitutional Law.

Perkins, Oscar H.—Power and Light, Water Supply.

Peterson, Herman P.—Banks and Banking, Power and Light.

Pierce, Frederick E.—Military Affairs and Public Safety (Chairman); Power and Light.

Pillsbury, Sam G.—Banks and Banking, Mercantile Affairs.

Ponte, George Perry—Agriculture, Taxation.

Porter, George W.—Election Laws, Taxation.

Pothier, Harvey A.—Labor and Industries.

Powers, John E.—Ways and Means, (Commission on Interstate Cooperation).

Ramsdell, William E.—Rules, Judiciary (Chairman).

Rand, Stuart C.—Judiciary, Labor and Industries, (Commission on Interstate Cooperation).

Rawson, George E.—Election Laws, Military Affairs and Public Safety.

Reddy, Cornelius E.—Transportation.

Reilly, Thomas F.—Public Service.

Roach, Joseph N.—Rules, Highways and Motor Vehicles.

Roberts, Albert E.—Military Affairs and Public Safety.

Rowan, William H. J.—Metropolitan Affairs, Public Service.

Scally, Gerald F.—Public Health, State Administration.

Schlapp, Alyce L.—Civil Service.

Sears, William H., Jr.—State Administration.

Serino, A. John—Insurance, Public Welfare.

Sessions, William J.—Counties.

Shattuck,Henry L.—Public Service (Chairman).

Sheehan, Arthur J.—Taxation.

Shepard, Charles E.—Ways and Means.

Sheridan, Carl A.—Election Laws (Chairman), Taxation.

Sisson, Robert T.—Municipal Finance, Harbors and Public Lands.

Skerry, Michael F.—Civil Service, Counties.

Skladzien, Charles J.—Highways and Motor Vehicles, Towns.

Smith, Roy C.—Rules, Ways and Means, (Assistant Floor Leader).

Snow, H. Edward—Judiciary, Legal Affairs (Chairman).

Spear, Margaret L.—Education, Public Welfare.

Staves, Edward W.—Rules, Highways and Motor Vehicles (Chairman), (Assistant Floor Leader).

Steele, Avery W.—Counties, Power and Light.

Stetson, G. Ward—Ways and Means.

Sullivan, Daniel F.—Elections, Counties.

Sullivan, Jeremiah J.—Insurance, Judiciary.

Sullivan, P. Gilbert—Ways and Means.

Sullivan, William F.—Education.

Sweeney, Eugene J.—Mercantile Affairs, Highways and Motor Vehicles.

Sweeney, Joseph J.—Cities, Public Welfare.

Sylvia, Joseph A.—Ways and Means.

Talbot, Edmond, Jr.—Harbors and Public Lands (Chairman), Mercantile Affairs.

Taylor, John H.—Education.

Taylor, Robert L.—Public Service, Towns.

Telford, Clarence F.—Labor and Industries, Public Welfare.

Tilden, Nathaniel—Rules, Pensions (Chairman).

Tobin, James F.—Ways and Means.

Tompkins, Harold—Engrossed Bills, Agriculture.

Toomey, John J.—Public Service.

Troy, John E., Jr.—Metropolitan Affairs, Public Welfare.

Valentine, John H.—Insurance (Chairman).

Vaughan, John W.—Labor and Industries (Chairman), Public Health.

Verney, Arthur F.—Towns.

Violette, James T.—Highways and Motor Vehicles.

Wall, William X.—Constitutional Law.

Walsh, George T.—Conservation, Pensions.

Wellen, Norman F.—Conservation, Public Health.

Whiton, Joseph L.—Harbors and Public Lands, Metropolitan Affairs.

Willis, Frederick B.—Rules, (Majority Floor Leader).

Winslow, Henry D.—Constitutional Law (Chairman), State Administration.

Wondolowski, Stanislaus G.—Education.

Wood,Clarence A.—Pensions.

Young, Arthur E.—Cities, Public Service.

Youngman, Arthur L.—Mercantile Affairs (Chairman).

SENATE STANDING COMMITTEES

On Rules.—The President and Senators Francis of Bristol, Holmes of Norfolk and Plymouth, Nicholson of Cape and Plymouth, Gunn of Franklin and Hampshire, Lundgren of Worcester and Nolen of Hampden.

On Ways and Means.—Senators Richardson of Middlesex, Haley of Essex, Coolidge of Middlesex, Montminy of Middlesex and Giroux of Middlesex.

On Municipal Finance.—Senators Miles of Plymouth, Bowers of Norfolk and Suffolk, Mackay of Norfolk, Peckham of Norfolk and Sullivan of Worcester.

On Bills in the Third Reading.—Senators Holmes of Norfolk and Plymouth, Johnston of Worcester and Hampden and Grant of Bristol.

On Engrossed Bills.—Senators Miles of Plymouth, Hogan of Essex, Nolen of Hampden.

HOUSE STANDING COMMITTEES

Rules.—The Speaker and Representatives Willis of Saugus, Jordan of Revere, Burke of Ipswich, Staves of Southbridge, Holman of Norwood, Smith of Holbrook, Ramsdell of Winchester, Tilden of Scituate, Mahar of Orange, Neville of Cambridge, Roach of North Adams and Markley of Springfield.

Ways and Means.—Representatives Bigelow of Brookline, Baylies of Taunton, Francis of Newton, Sylvia of Oak Bluffs, Johnson of Brockton, Stetson of Middleborough, Gray of Springfield, Ferguson of Lexington, Shepard of Warren, Smith of Holbrook, Doyle of Worcester, Tobin of Salem, Patrick Gilbert Sullivan of Boston, Powers of Boston and Falvey of Holyoke.

Municipal Finance.—Representatives Cooke of Athol, Davis of Everett, McCulloch of Adams, Cousens of Waltham, Sisson of Lynn, Johnson of Worcester, Conway of Millville, McCarthy of Somerville, Feeney of Boston, Bresnahan of Springfield and McDonough of Boston.

Elections.—Representatives Crosby of Arlington, Milano of Melrose, McCulloch of Adams, Chambers of Malden, Fleming of Worcester, McMorrow of Boston and Sullivan of Lowell.

Bills in the Third Reading.—Representatives Lobel of Boston, Dewar of Malden and McCaffrey of Brockton.

Engrossed Bills.—Representatives Davis of Everett, Tompkins of Concord and Margolis of Chelsea.

Pay Roll.—Representatives Lawrence of Medford, Folsom of Lynn and Kelley of Worcester.

JOINT STANDING COMMITTEES.

Agriculture.—Senators Johnston of Worcester and Hampden, Haley of Essex, Olson of Middlesex and Norfolk and Stanton of Worcester; Representatives Andrews of Clinton, Barrus of Goshen, Brown of Brimfield, Campbell of Rutland, Horton of Rehoboth, Fuller of Deerfield, Tompkins of Concord, Dickie of Reading, Capeless of Pittsfield, Ponte of New Bedford and Casey of Pittsfield.

Banks and Banking.—Senators Gunn of Franklin and Hampshire, Nicholson of Cape and Plymouth, Mackay of Norfolk and Murphy of Suffolk; Representatives Brown of Beverly, Peterson of Woburn, Endicott of Canton, Pillsbury of Dracut, Higgins of Braintree, McAllister of Worcester, Dwelly of Westport, Batal of Lawrence, Falvey of Somerville, Hyde of Ware and O'Keefe of Peabody.

Cities.—Senators Lundgren of Worcester, Miles of Plymouth, Rowe of Middlesex and Lee of Suffolk; Representatives Campbell of Medford, Johnson of Worcester, Young of Attleboro, Murray of Beverly, Moriarty of New Bedford, Keith of Quincy, DeRoy of Chicopee, O'Shea of Lynn, Mannering of Boston, Capeless of Pittsfield and Sweeney of Lowell.

Civil Service.—Senators Whittier of Middlesex, Francis of Bristol, Montminy of Middlesex and McAndrews of Berkshire; Representatives Cutler of Needham, Bruce of Springfield, McIntosh of Marblehead, Bowker of Brookline, Catusi of Milford, Schlapp of Methuen, Butterworth of Nahant, O'Shea of Lynn, McCarty of Boston, Skerry of Medford and Harvey of Boston.

Conservation.—Senators Stone of Worcester, MacDonald of Hampden, Hampshire and Berkshire, Holmes of Norfolk and Plymouth and McAndrews of Berkshire; Representatives Haworth of Dalton, Crockett of Upton, Milne of Pittsfield, Wellen of Marlborough, Hull of Nantucket, Lysek of Chicopee, Baker of Charlton, Blake of Gardner, Mahan of Leominster, Walsh of Lowell and Diniz of New Bedford.

Constitutional Law.—Senators Bowers of Norfolk and Suffolk, Innes of Suffolk, Priest of Essex and Flanagan of Essex; Representatives Winslow of Cambridge, Morley of Swampscott, Patrick of Newton, Hays of Waltham, Bagley of Townsend, Carman of Springfield, Gilkerson of Quincy, Cook of Boston, Wall of Lawrence, Gilmore of Boston and Hutchinson of Boston.

Counties.—Senators Holmes of Norfolk and Plymouth, MacDonald of Hampden, Hampshire and Berkshire, Hughes of Essex and Flanagan of Essex; Representatives Dennett of Sharon, Sessions of Hampden, Steele of Boxborough, Collins of Andover, Crockett of Upton, Gibbons of Stoneham, Gilkerson of

Quincy, Fleming of Worcester, Sullivan of Lowell, Skerry of Medford and William T. O'Brien of Fall River.

Education.—Senators Rowe of Middlesex, Bowers of Norfolk and Suffolk, Coolidge of Middlesex and Grant of Bristol; Representatives Hutchinson of Lynn, Erickson of Worcester, Spear of Newton, Howard of Westminster, Partridge of Watertown, Taylor of Quincy, Hull of Rockport, Wondolowski of Worcester, Callery of Lowell, Ferriter of Westfield and William F. Sullivan of Boston.

Election Laws.—Senators Hughes of Essex, Priest of Essex, Whittier of Middlesex and Hogan of Essex; Representatives Sheridan of Framingham, Brown of Beverly, Porter of Agawam, Hall of Watertown, Lobel of Boston, Rawson of Newton, McCarthy of East Bridgewater, Crowley of Boston, Connolly of Boston, James A. O'Brien of Fall River and Casey of Lawrence.

Harbors and Public Lands.—Senators Stone of Worcester, Francis of Bristol, Furbush of Middlesex and Conley of Suffolk; Representatives Talbot of Salem, Sisson of Lynn, Whiton of Quincy, Chase of Boston, Armstrong of Plymouth, Howes of Dennis, Carroll of Boston, Cuffe of Lynn, Kelly of Boston, Mannering of Boston and O'Handly of Boston.

Highways and Motor Vehicles.—Senators MacDonald of Hampden, Hampshire and Berkshire, Haley of Essex, Olson of Middlesex and Norfolk and Sullivan of Suffolk; Representatives Staves of Southbridge, Brown of Abington, Brown of Fairhaven, Iris of Brockton, Cusson of Haverhill, Brown of Brimfield, Matthews of Fitchburg, Violette of Fitchburg, Skladzien of Webster, Roach of North Adams and Sweeney of Springfield.

Insurance.—Senators Priest of Essex, Nicholson of Cape and Plymouth, Furbush of Mid-

dlesex and Lee of Suffolk; Representatives Valentine of Chelmsford, Duggan of Newburyport, Chase of Boston, Barry of Springfield, Bowker of Brookline, Chambers of Malden, Serino of Cambridge, Miller of Boston, Borsa of Springfield, Sullivan of Cambridge and Batal of Lawrence.

Judiciary.—Senators Mackay of Norfolk, Coolidge of Middlesex, Bowers of Norfolk and Suffolk, Hughes of Essex and Grant of Bristol; Representatives Ramsdell of Winchester, Gallup of Cambridge, Duggan of Newburyport, Howard of Westminster, Snow of Natick, Rand of Boston, Kingston of Somerville, Haigis of Wellesley, Sullivan of Cambridge, Driscoll of Boston, Donlan of Boston and Lanigan of Boston.

Labor and Industries.—Senators Olson of Middlesex and Norfolk, Mackay of Norfolk, Bowen of Middlesex and Suffolk and Goldman of Suffolk; Representatives Vaughan of Belmont, Telford of Plainville, Mahar of Orange, Lane of Northbridge, Rand of Boston, Barry of Springfield, Howes of Dennis, Cameron of Amesbury, Flaherty of Boston, Deedy of Worcester and Pothier of Haverhill.

Legal Affairs.—Senators Francis of Bristol, Clampit of Hampden, Rowe of Middlesex and Giroux of Middlesex; Representatives Snow of Natick, Morley of Swampscott, Ellis of Barnstable, Hays of Waltham, Catusi of Milford, Butterworth of Nahant, Greene of Boston, Kaplan of Boston, Artesani of Boston, Capodilupo of Boston and Dullea of Boston.

Mercantile Affairs.—Senators Innes of Suffolk, Whittier of Middlesex, Clampit of Hampden and Stanton of Worcester; Representatives Youngman of Medford, Pillsbury of Dracut, Talbot of Salem, Fausey of West Springfield, Hill of Methuen, Folsom of Lynn, Bagley of

Townsend, Sweeney of Springfield, O'Neil of Cambridge, Murphy of Malden and Mulligan of Boston.

Metropolitan Affairs.—Senators Peckham of Norfolk, Richardson of Middlesex, Innes of Suffolk and Sullivan of Suffolk; Rrepresentatives Milano of Melrose, Babcock of Milton, Crosby of Arlington, Whiton of Quincy, Lawrence of Medford, Foster of Somerville, Brown of Boston, Rowan of Revere, Cappucci of Boston, McMorrow of Boston and Troy of Boston.

Military Affairs and Public Safety.—Senators Clampit of Hampden, Miles of Plymouth, Whittier of Middlesex and Lee of Suffolk Representatives Pierce of Greenfield, Hutchinson of Lynn, Gallup of Cambridge, Endicott of Canton, Collins of Andover, Rawson of Newton, Roberts of Braintree, Kelley of Worcester, Dooley of Taunton, Cappucci of Boston and Blake of Gardner.

Pensions.—Senators Furbush of Middlesex, Peckham of Norfolk, Hughes of Essex and Lee of Suffolk; Representatives Tilden of Scituate, McIntosh of Marblehead, Cusson of Haverhill, Hall of Watertown, Dickie of Reading, Evans of Wakefield, Wood of Hopkinton, Cameron of Amesbury, Donovan of Boston, Walsh of Lowell and Padden of Boston.

Power and Light.—Senators Gunn of Franklin and Hampshire, MacDonald of Hampden, Hampshire and Berkshire, Bowen of Middlesex and Suffolk and Conley of Suffolk; Representatives Law of Holyoke, Pierce of Greenfield, Perkins of Danvers, Peterson of Woburn, Dewar of Malden, Steele of Boxborough, Hill of Methuen, Markley of Springfield, O'Neill of Cambridge, Rodolphe G. Bessette of New Bedford and Kelly of Boston.

Public Health.—Senators Montminy of Middlesex,Clampit of Hampden, Stone of Worces-

ter and Stanton of Worcester; Representatives Alfred M. Bessette of New Bedford, Cutler of Needham, Vaughan of Belmont, Law of Holyoke, Iris of Brockton, Wellen of Marlborough, Armstrong of Plymouth, Dooley of Taunton, Kaplan of Boston, Scally of Boston and Grimley of Lawrence.

Public Service.—Senators Bowen of Middlesex and Suffolk, Innes of Suffolk, Priest of Essex and Goldman of Suffolk; Representatives Shattuck of Boston, Gott of Arlington, Young of Attleboro, Allen of Brookline, Evans of Wakefield, Fuller of Deerfield, Rowan of Revere, Taylor of Fall River, Glynn of Boston, Reilly of Boston and Toomey of Cambridge.

Public Welfare.—Senators Montminy of Middlesex, Olson of Middlesex and Norfolk, Stone of Worcester and Conley of Suffolk; Representatives Brown of Abington, Cousens of Waltham, Telford of Plainville, Spear of Newton, Barrett of Gloucester, Serino of Cambridge, Donovan of Boston, Troy of Boston, McCaffrey of Brockton, Sweeney of Lowell and Askin of Worcester.

State Administration.—Senators Haley of Essex, Lundgren of Worcester, Priest of Essex and Nolen of Hampden; Representatives Lerche of Northampton, Winslow of Cambridge, Fausey of West Springfield, Foster of Somerville, Milne of Pittsfield, Sears of Haverhill, Ashworth of Monterey, Lunney of Holyoke, Carroll of Boston, Scally of Boston and Harrington of Everett.

Taxation.—Senators Nicholson of Cape and Plymouth, Lundgren of Worcester, Rowe of Middlesex and Sullivan of Suffolk; Representatives Gott of Arlington, Porter of Agawam, Sheridan of Framingham, Achin of Lowell, Campbell of Rutland, Barrus of Goshen, Loring of Worcester, Mahan of Leominster,

Cleary of Boston, Ponte of New Bedford and Sheehan of Brockton.

Towns.—Senators Johnston of Worcester and Hampden, Peckham of Norfolk, Richardson of Middlesex and McAndrews of Berkshire; Representatives Brown of Fairhaven, McDermott of Mansfield, McCarthy of East Bridgewater, Verney of Winthrop, Haskell of Harvard, Conway of Millville, Hyde of Ware, Dignam of Easthampton, Skladzien of Webster and Taylor of Fall River.

Transportation.—Senators Coolidge of Middlesex, Johnston of Worcester and Hampden, Gunn of Franklin and Hampshire and Sullivan of Worcester; Representatives Kelley of North Attleborough, Partridge of Watertown, Bruce of Springfield, Horton of Rehoboth, Gibbons of Stoneham, Allen of Brookline, Moran of Somerville, Padden of Boston, Dignam of Easthampton, Reddy of Fall River and Margolis of Chelsea.

Water Supply.—Senators Bowen of Middlesex and Suffolk, Furbush of Middlesex and Murphy of Suffolk; Representatives Erickson of Worcester, Perkins of Danvers, Achin of Lowell, Murray of Beverly, Falkof of Chelsea, Lunney of Holyoke, Desmond of Lowell and Desmarais of Fall River.

Monitors of the House

The Speaker appointed the Monitors of the House as follows:

First Division.—Representatives Cusson of Haverhill and Miller of Boston.

Second Division.—Representatives Gott of Arlington and O'Shea of Lynn.

Third Division.—Representatives Hutchinson of Lynn, and McCarthy of Somerville.

Fourth Division.—Representatives Milano of Melrose and Mahan of Leominster.

ACKNOWLEDGMENTS

We wish to give credit to the following photographers. Bachrach, Boston; Bosworth, Springfield; Alfred Brown, Brookline; The Haviland, Boston; George W. Henzel, Pittsfield; Oppenheim, Boston; Ernest Plauf, Haverhill; Purdy, Boston; Silvias, Boston; Warren Kay Vantine, Boston; Waid, Boston; Whitman, Malden; Winn, Boston.